

## Graceland University

Winter 2009 Vol. 25, No. 3

## Resch Science and Technology Hall Dedicated at Homecoming 2009





## *Resch Hall Ribbon Cutting* **My Personal Thanks to our Board of Trustees**

Dear Gracelanders,

Graceland University is fiscally strong, culturally diverse, academically dynamic, spiritually inspiring, and, perhaps most of all, deeply connected and enriched by a history steeped in legend, tradition and pride. The dedication at Homecoming of the wonderful new Resch Science and Technology Hall was testament to these truths.

What a great weekend it was, even though temperatures hovered at freezing and there were flurries in the air. Alumni and friends from across the country gathered to celebrate the dedication of a building made possible by many hundreds of Graceland families, a building that sets the stage for a new era of academic excellence in the sciences, math and technology.

After a powerful dedication event in the warmth of Zimmermann Hall, we ventured outside for a ribbon cutting, shown above, where members of the Board of Trustees joined others to mark an official moment of dedication that will long be remembered. Shown, from left to right, are Trustee Mike Zabel '84, Trustee Bob Bruch '52, Trustee Orman Brooner '53, Sherri Kirkpatrick '65, Trustee Vicki Ross '50, Sharon and Richard 'Dick' Resch '58 (capstone donors for the project), Board Chair Ken McClain '79, myself, Trustee Dwayne Shannon '49 and Board Vice Chair Jay Newcom '64.

I would like to personally thank these board members, and the entire Graceland Board of Trustees, for stepping

forward during the campaign for Resch Hall and showing true leadership as fundraising efforts gained momentum. Our trustees truly made a difference. Their giving accounted for about half the project's total cost. They are an inspiration to us all.

I also thank Dick and Sharon for their generosity and commitment to the future of Graceland. And, I extend my gratitude to Sherri, retiring after 30 years of service to Graceland in several positions, for shepherding the hugely successful *Graceland Forever* Capital Campaign. Her leadership drove Resch Hall fundraising forward to ultimate success.

It was a cold day for a ribbon cutting and we were all looking forward to the activities and fellowship of Homecoming that would follow. But as I stood there in front of the beautiful, new Resch Hall with this group of Graceland luminaries, my thoughts were of legend, tradition and pride. They are the guideposts of this great university. I stood there, humbled to be among some of those who have made it so.

*John Sellars*

John Sellars, Ph.D.  
President

## Administration

John Sellars, Ph.D.

President

Kathleen M. Clauson Bash, Ph.D.

Vice President for Institutional Effectiveness

Kelly W. Everett, B.A. '77

Vice President for Institutional Advancement

Sharon M. Kirkpatrick, Ph.D. '63

Vice President for Independence Campus

Thomas L. Powell, M.A. '73

Vice President for Student Life and Dean of Students

Jodi L. Seymour

Executive Assistant to the President

and Assistant Secretary to the Board of Trustees

Gregory S. Sutherland, B.A. '73

Vice President for Enrollment and Dean of Admissions

Janice K. Tiffany, J.D. '83

Vice President for Business and Administrative Services

Parris R. Watts, H.S.D. '68

Vice President for Academic Affairs and Dean of Faculty

## Board of Trustees

Kenneth B. McClain, J.D. '79, Chair

Jennings Jay Newcom, J.D. '64, Vice Chair

Cheryl E. Hansen, '77, Secretary

Matthew J. Beem

Hon. Leonard L. Boswell '53

Orman Brooner '53

Donald P. Brown '57

Robert P. Bruch '52

David B. Carmichael '42

M.D., M.A.C.C., RADM MC USNR (Ret.)

Denise Dudley, Ph.D.

Calvin V. French, Ed.D. '49

Ronald E. (Ron) Gillilan, M.D.

Cheryl M. Hartnett '73

Laurie Heintz '85

Barbara Higdon, Ph.D. '49

W. Gary Howard, Ph.D. '64

Lori A. Kaleikau '81

Michael D. Lewis, J.D. '90

Kay Johnson Mussell, Ph.D. '63

William H. (Bill) Pennington

Emma Jean (Vicki) Ross, Ph.D. '50

David Schaal '80

Dwayne H. Shannon '49

Llewellyn A. (Lew) Shepherdson

Helen Pearson Smith '58

Janet Ward Worthington '81

K. Michael (Mike) Zabel, M.D. '84

## Alumni Board of Directors

Sidna Adams '70

Senada Adzem '99

Katie Arnold-Clow '90

Pamela K. Smith Ash '77

Howard J. Booth, Ph.D. '60

Alan Cochran '81

Karla M. Fennick '89

Dan Hanton '65

Melissa Lewis '01

Michael D. Lewis, J.D. '90

Kathryn Lysinger '83

Barbara Hiles Mesle, Ph.D. '72

William D. Morain, M.D. '62

Michael Morain '01

Cherry A. Newcom '65

Scott Ourth '81

Jackie Pray '74

Rebecca T. Shalley '62

G. Joe Shelton '67

Adam W. Smith, J.D. '96

Jeanne Sundell Davis '81

Tyler Williams '95

## Editorial Board

Nancy Wallace '74, Alumni Programs Director

Randy Meline, Editor

Howard J. Booth, Ph.D. '60

Barbara Higdon, Ph.D. '49

Tom Morain, Ph.D. '69

## Staff

Steve Edwards '96, Art Director

Aaron Neeley '03, Photographer

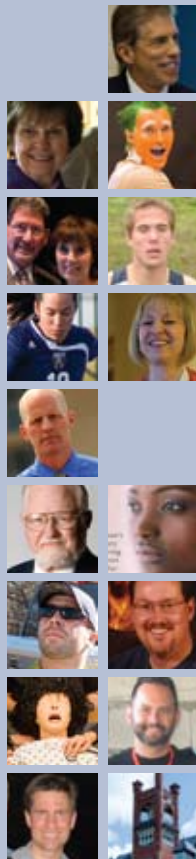

## 2 They Made Resch Hall Possible

## 4 Ross Family Gathers for Dual Celebration

## 6 Scenes from Homecoming

## 8 Alumni Award Recipients

## 9 He Followed his Dad to the Running Life

## 10 Second Straight Elite 8 Appearance

## 12 Claudia Horton Guides School of Nursing

## 14 Brent Wouters: Selling "Time Machines"

## Class Notes

## 16 Alma Blair Writes History of Herald Hall

## 17 Community Gathers to Hear Darfur Survivor

## 18 Graceland Mourns Death of Blake Kouri

## 19 Remembering Bob Farnham

## 21 There's A New 'Body' in Resch Hall

## 22 Message from the Alumni President

## 23 Juhnke Fulbright to China

## 25 Annual Report

## The old MSC just ain't what it used to be.

Our 60-year-old Memorial Student Center does not meet the needs of 21<sup>st</sup> century students and it has likely outlived its useful life expectancy. A new committee chaired by alumnus Bob White '77 and comprised of students, faculty and staff, and alumni have been gathering facts and figures the last several months to determine what should be done. Read the story on page 24 and check out their Web site at [www.gracelandforever.com](http://www.gracelandforever.com).

**About the cover:** Capstone donors Richard J. 'Dick' and Sharon Resch pose Homecoming weekend in front of the donor wall in the atrium of the Resch Science and Technology Hall. Photo by Dennis Piepergerdes.

## Horizons, Volume 25, No. 3

Horizons (USPS 0884-8939) is published three times a year, Spring/Summer, Fall and Winter, by Graceland University, Lamoni, Iowa. Send address changes to: Horizons, Graceland University Alumni Programs Office, 1 University Place, Lamoni, Iowa, 50140. The magazine is distributed without charge to alumni, faculty, staff, and friends of the university. Free copies are available upon request. Direct inquiries to the Alumni Programs Office at the address above, call 1.866.GU4-EVER, or on the university's website: [www.graceland.edu](http://www.graceland.edu).





Richard J. 'Dick' Resch

On one of the coldest Homecoming Weekends in Graceland history, the families responsible for making the new Resch Science and Technology Hall possible gathered to celebrate its official dedication. On these pages you will find photos of just a few of the alumni and friends whose generosity to their alma mater will lead future generations of Graceland science, math and technology students to academic excellence and career success.

The dedication was a time for Resch Hall benefactors to meet current faculty and students, the beneficiaries, and view the cutting-edge classroom designs, ultra-modern laboratories and industry-standard equipment. It was a time for alumni friends from-the-1940s-to-the-present to reconnect in the beautiful new building, and experience the result of the old Platz-Mortimore Science Building 'Extreme Makeover.' Family of namesake Roy Mortimore were on hand to see the conference room honoring Roy and Gustav Platz.

With flurries in the frigid air, a ribbon cutting was held but the ceremony was moved inside. President John Sellars welcomed 300 guests and thanked donors, current students and faculty, Resch Hall leadership and advisory teams, architects, contractors and GU staff like Kurt Remmenga '80, our Facilities Services Director who shepherded construction. The president also paid special tribute to "honored faculty from the past," who were present or represented by family.

Science and Math Division Chair Dan Pratt '81 spoke of how our programs are "built on the shoulders of giants," and current science students Ryan Sheehy and Lauren Bevill said there is "something to cheer about" as they and fellow students begin to enjoy the new facility.

Graceland Board of Trustees Chair Ken McClain '79 recounted the birth of the project, when he became chair



President John Sellars



Ken McClain

# They Made

of the *Graceland Forever* Capital Campaign, and he and his wife Cindy made the first significant gift to get the donor ball rolling. He noted that 842 families made gifts or pledges totaling \$15 million for the project. Six families' gifts of one million or more totaled nearly \$10 million. McClain credited Graceland legend Sherri Kirkpatrick '65 as "the driver and visionary of the campaign." He said, "Without her leadership the building would not have been built."



Sherri Kirkpatrick

Kirkpatrick, newly retired after 30 years at GU, gave a stirring introduction of capstone donor Richard J. "Dick" Resch '58 who was on hand with his wife Sharon, and family members. Kirkpatrick added, "For decades to come careers will be shaped, decisions made and lives changed in Resch Hall. It is now a part

of the life and legend of Graceland University."

Dick Resch is a kind, unassuming man, enormously successful and yet modest about his good fortune. He began by thanking all those involved in the project and noted that this year's Homecoming theme, *Creating: The Future*, was especially appropriate. "Graceland is committed to future generations of students. We are all, indeed, helping create the future of Graceland."

Resch reminisced a bit about "being a scared kid from the Twin Cities 53 years ago" when he arrived at GU. "I wondered, will I succeed in life? Well, thanks to a lot of help, like my friend and college roommate Dan Kelley ('58), I made it through." Dan and his wife Sharon were present.

"Thank you Graceland for providing the foundation of my education," he said. "On behalf of my wife and family, a sincere thanks for providing us this opportunity to assist future generations in their educational endeavors."

Trustee Emeritus and faithful Graceland friend Dan Waite '48, offered a prayer of dedication. Dan and his wife Alice Carlile '47 Waite provided a significant gift to the project. "Thanks to all who gave their very best," he said. "And thanks to the inspired faculty who will share vistas of hope and learning in this sacred scientific space."♦



Dan Waite



# The Resch Hall Possible



The McClain Family



Bruce and Betty Graybill

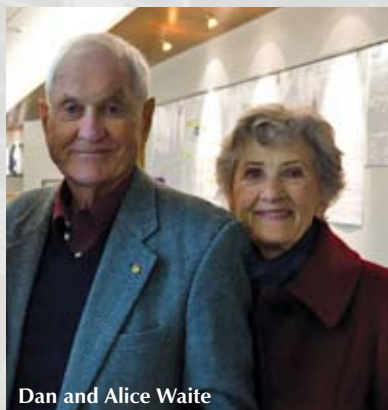

Dan and Alice Waite



Don and Polly Mehlisch



Family of Roy Mortimore



Stu, Michelle and Matt Waite



The Wiley family



The Ross Family



John and Ruth Smith



Dennis Steele



William Higdon



Larry & Twyla Glassford  
daughter of Lucienne Jones



# Ross Family Gathers for Dual Celebrations Homecoming Weekend

**G**raceland families gathered Homecoming Weekend to celebrate the dedication of Resch Science and Technology Hall. The Ross family also gathered to celebrate the dedication of the “new” Pioneer School House located at Graceland’s Amish Country Store/Welcome Center.



Orman Brouner



Dennis Piepergerdes



Kelly Everett



Bette Sellars

The Ross family came together with 100 guests to both celebrate the beautiful, little school’s completion, and to honor family matriarch Emma Jean “Vicki” McVicker ’50 Ross. Many families made Resch Hall possible, including the Ross family. You may remember that the children of Vicki and Donald R. Ross, Jr. ’48 contributed a million dollars in their parents’ honor. Don passed away in 1990. Subsequent family gifts were also made.

From the beginning it was Vicki’s vision and dream to bring back to life the dilapidated, century-old school near Leon where she attended as a little girl. Vicki is a member of the Graceland Board of Trustees and she called upon fellow trustee Orman Brouner ’53 (and his St. Joseph, MO construction company) to restore the school and ultimately move it to the Welcome Center. “He brought it to life and made it new,” she said.

Poignantly, sometimes near tears, always her joyful self, Vicki shared with those gathered the long process of acquiring the school – she and daughter Julie Ross ’84 Dixon discovered it during a trip from their home in Pennsylvania to their southern-Iowa roots a number of years ago;

and of rebuilding it, moving it to Lamoni, and appointing it with period-authentic furniture and décor.

Vicki called to the lectern a number of people who were integral to her efforts. She recalled help and support from 94-year-old land owner Ivan Twembly. She thanked GU’s versatile Tom Morain ’69 for his “great ideas,” like moving the school to Lamoni; Dennis Piepergerdes ’61 for chronicling the entire project in photographs; GU First-Lady Bette Sellars, for “helping all along the way,” and “for being a phenomenal business woman and mer-







Above: Vicki Ross tells the story of her adventures in restoring the century-old Pioneer School House.

Left: Julie talked about her mother's journey to rediscover and acquire the school house she attended as a little girl. Vicki listens with Ivan Twembly.

chandiser" – the Amish Country Store complex is Bette's brainchild; Mary Lou Piepergerdes '85 "for her amazing framing work;" GU's VP for Institutional Advancement Kelly Everett '77 "for following the project through and helping with anything I asked;" GU's Pam Combs '98, Donor Relations, "for being my girl Friday, always ready for hard work;" Teresa and Cliff Fuller, "who were available for all kinds of work" – Teresa is manager of the entire Country Store complex. And, of course, Orman, "the man who made it happen."

"I am grateful to this entire community," said Vicki, "for their support and the many kindnesses I have been shown." Nearly the entire Ross clan was on hand to honor Vicki and her accomplishment. A ribbon cutting followed and a tour when Vicki greeted guests and shared

fond memories of her days at the old Pioneer School. ♦



## Ross Family's Universal Electric Honored

Universal Electric Corporation (UEC), the company that Don Ross Sr. and Don Jr. worked so hard to make so successful, was honored recently with the prestigious Tech 50 Award from the Pittsburgh Technology Council. GOOGLE President and CEO called it "the most effective tech council in America." That's pretty high praise. UEC manufactures the remarkable STARLINE Track Busway, an energy-saving electrical distribution system that was used in Resch Hall.

UEC's current leaders were at Graceland for Homecoming this year, with their families at the Resch Hall dedication, and of course at the Pioneer School House ceremony. They are proud of Vicki and proud of what Don Sr. and Don Jr. did for UEC. You can tell they are honored to serve in the Ross tradition.

UEC President Joel Ross '79 (above center) hearkened to the past when he said, "In order for us to achieve long-term success, we must keep moving forward, and this has been our approach, clear back to the days of our predecessors, Don Ross Jr. and Don Ross Sr." Jon Dixon (above left), VP for Finance and Julie's husband, noted that "...sales revenues, job creation and innovative technology were the criteria considered. After just two years as members of the Tech Council, it was amazing to win the Advanced Manufacturing award." And Steve Ross '77 (above right), UEC VP for Engineering, added, "Success can be measured in many ways, and in our case comes as a result of values, innovation and hard work."

Don Sr. and Don Jr. would indeed be proud. Congratulations to UEC and a heart-felt thanks to the Ross family for their enduring support of their alma mater on "the Hill."





# CREATING: THE FUTURE

HOMECOMING 2009

NEWS



New Alumni Board member, Senada Adzem

Hall of Fame inductees from top clockwise, Tom McCracken, Michelle Acosta, Casey Dudek, and below, Dr. Robert Hutchins. Wall of Fame inductees, far right, 1963 Graceland wrestling team.



Campus minister Dave Heinze



Gadets



Nancy Wallace and Mary Beth Evans

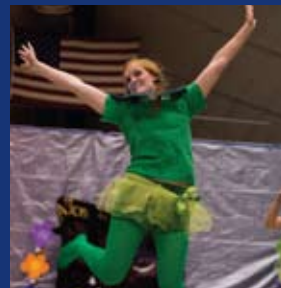

Airband Competition





King Geoffrey Browning and Queen Arielle Kramer



Brrrrrrrr, it was cold!



Tyler Tobin at his Scholastic Book Fair



Aaron House pancake breakfast



Pep Band



Cast of *Urinetown*



Cheer Squad



Alumni Endowed Scholarship winners, Autumn Wellington and Leah Wheeler



Men's and Women's Soccer



## Graceland Shines Brighter Because of our 2009 Alumni Award Recipients

The Graceland Alumni Association presented their awards at the 10<sup>th</sup> Annual Alumni Emeriti & Awards Banquet at Homecoming 2009. **Bonita**



Bonita Booth

**Booth** received the Honorary Alumni Award, given only periodically to exceptional friends of the university. Though she has been a steadfast servant of Graceland for more than 30 years, Bonita is perhaps best known as the architect of a complex and comprehensive student recruiting and retention program that has served Graceland for two

decades. Bonita served as Director of Counseling and Placement, but at the request of then-President Barbara Higdon, Bonita gave up career counseling in 1984 to become GU's Dean of Admissions and later VP for Enrollment Management, becoming Graceland's first female VP. Her tremendous efforts in getting her colleagues on the "retention band wagon," and her work helping found the Honors and Chance programs, enabled numerous additional students to attend and graduate from Graceland.

**Orman '53 and Colleen Brooner** received the Graceland Award of Recognition. Their love for and service to Graceland has touched the lives of innumerable students. They are true Gracelanders. Orman, a member of our Board of Trustees, has generously provided the services of their company, Brooner Construction, of St. Joseph, Missouri, for work on a number of projects at Graceland, most recently by restoring and then moving a century-old school house from near Leon to the site behind the Graceland Amish Country Store. It is



Colleen and  
Orman Brooner

a showplace in the area and a popular site for visitors and area school children. The Brooners also donated the construction work to create the new offices in the MSC for our Sandage Center and Students in Free Enterprise. The Brooners' love and support of their "SIFE kids," as Colleen calls them, has been tremendous. They have made notable financial contributions to SIFE and they have literally traveled with the team around the country and the world, even to Paris in 2006 for the World Championships. They also made significant gifts toward the extreme makeover of Resch Science and Technology Hall. They established and support the Brooner Scholarship Endowment and our general scholarship fund, both of which further the goal of bringing additional students to Graceland.

The Distinguished Service Award went to **Sherri '65 and Jac '62 Kirkpatrick** for living as "distinguished servants" to thou-

sands of children and young adults around the globe, and for serving the Graceland community with love and affection for decades. Sherri joined the Graceland faculty in 1980. During her leadership of the nursing program, student enrollments grew



Jac and Sherri Kirkpatrick

from a low of nine in 1986, when she assumed the division chair position, to over 3,000 in the early 1990s. She was instrumental in developing Graceland's first distance education program, first master's program, and first administrative unit organized as a School rather than a Division. She helped with the design of the state-of-the-art facility that became Graceland's Independence Campus. More recently she has served Graceland as dean, provost, acting vice president for academic affairs, vice president for institutional advancement and vice president for the Independence Campus. Jac was called to be an apostle in 1988 and spent 20 years on the Council of Twelve, leading church efforts in Africa, Asia, Europe, the British Isles and parts of the U.S. He helped found and develop the WorldService Corps, which has placed over 300 young adult volunteers in cross-cultural learning experiences around the world. Sherri and Jac are both now retired, but that means that they will be busier than ever. Together they will now devote themselves to HealthEd Connect, the Graceland-affiliated NGO they created to empower women and children in some of the poorest regions in Sub-Saharan Africa, Nepal and India through evidence-based health care, education and advocacy groups. ♦





Neil when he was 12 years old, running with his dad, Mark.

Far left, Neil competing in the 2009 National Cross Country Run.

distance and CC record books as he goes. And, he is one of the nicest guys you would ever want to meet. You learn quickly when you talk to Neil that CC is a passion, but not his total life. With his speed he could have gone to big universities on great scholarships. He chose Graceland. He says,

"It has been one of the best decisions of my life." His brother, parents, aunts and uncles, are all alumni, and Neil is a Community of Christ member, but even those were not his primary reasons. He loves the smallness of GU, the feeling of community we all relish here. He appreciates the small class sizes and credits teachers like Chemistry Professor Brad Mercer for "personal attention that helped me really understand."

He credits CC Head Coach Kent Allshouse '84 and Assistant Coach Danny Alvarado '01 for "great team-coaching" that has taught him patience, and so much more. "They bring me down to Earth. I tend to get over-anxious." There's that smile again. He calls the GU CC

course Allshouse and friends carved out of nothing a few years ago "one of the best I've run on, a credit to Graceland." And Neil is quick to thank all his teammates, including freshmen Ahmed Khalif (his training buddy) and Jami Ruckman, who both recorded respectable times at the national

run. Coach Allshouse had nothing but praise for his three outstanding runners. "Coach's goal now is to recruit an even better team for next year," said Neil.

When Neil leans back in his chair and really talks about running you feel like you're there with him, flying across the sandy shoreline of Lake Huron where he has trained all his life. It is as if his feet leave the ground, he says. He doesn't even feel like he's running. "I am moving through the air, taking in the beauty of my surroundings, thinking about the ecology of where I am. To me, that is the beauty of running." Locally, he likes to train along the gorgeous, natural trails surrounding Nine Eagles State Park near Lamoni. It is no surprise, then, to learn that Neil is studying ecology at GU and he hopes to work with the U.S. Forestry Service upon graduation. "My perfect job would be a ranger at Glacier National Park." What better place to lift off the ground and fly through nature.♦



Neil with Head Coach Kent Allshouse and Assistant Coach Danny Alvarado.

*Cross Country All-American Neil Grundman*

## He Followed his Dad to the Running Life he Loves

Neil Grundman was in 5<sup>th</sup> grade when his dad, 1981 Graceland alumnus Mark Grundman, decided to get in shape. Dad started running and Neil tagged along. In the old photo above you can see Mark and Neil (then 12-years old) finishing their first 10K road race together in Port Huron, MI.

"It was agonizing at first," Neil now admits, "but I knew I was hooked on running." Neil's mom, Donna Muir '81 Grundman, gave us the photo. She remembers Mark had to slow down in that race to let Neil keep up. Wow, have times changed.

Neil, 21, just became a Cross Country All-American for GU for the second straight year, finishing 13<sup>th</sup> in a field of 323 of the best distance runners in the country. It was a cold, wet day November 21<sup>st</sup> at the NAIA National CC Run in Vancouver, WA. He ran the 8K in 25:30, just a minute off the winning time, and he says he didn't have a great run. "Sometimes you just know," he said, his infectious smile slipping through. "There are good runs and there are great runs. This was a good run."

Neil is the first CC All-American in Graceland history and he is only a junior. He is rewriting GU's track-

Neil with teammates Ahmed Khalif and Jami Ruckman at Nationals.





# Second Straight Elite 8 Appearance for Women's Soccer

By Matt Shelton,  
Sports Information Director

This year brought more of what's come to be expected from the Graceland women's soccer team. Spending much of the season ranked in the top 10 nationally, the Lady Jackets geared themselves up for another strong run through the conference and into the NAIA National Tournament in early December.

After cruising through the regular season with an overall record of 15-1-2 (their only loss coming at the hands of the #1 team in the country Lindsey Wilson) the Jackets headed into the HAAC tournament as the #1 seed looking to clinch an automatic berth to the NAIA National Tournament. As had been the case all year, GU dominated the opposition shutting out both Lindenwood and Baker 2-0 and won the championship.

After clinching their spot in the NAIA Opening Round in Lamoni at the Rasmussen Soccer Field ('the Razz'), the last team holding the Jackets back from a trip to Alabama was undefeated Dakota Wesleyan University. They would prove to be no match for the Jackets however, as Graceland scored two first-half goals and pulled away in the second half for the 4-1 win, advancing to the NAIA final destination in Decatur, AL.

The women's trip to nationals began late Friday night, November 27<sup>th</sup> in Liberty, MO at the home of GU soccer boosters and alumni Jim '78 and Pam Smith '77 Ash. The Ash's have provided amazing support to the women's soccer team over the past several years and are truly great fans. After a night of rest, the team awoke Saturday morning for an early flight to Nashville. A two hour drive into Decatur made for a long Saturday of travel and excitement and anticipation were building.

Upon arriving in Alabama, the focused Yellowjackets began preparing for their next opponent. Graceland was seeded #12 in the tournament and set to face William Carey University of Hattiesburg, MS. The Lady Cougars were ranked #3 in the national rankings and seeded #5 in the tournament. After practicing Saturday, Sunday and Monday there was only one thought in the focused minds of the Yellowjackets: a win over William Carey.

In a game that mirrored most of the season for Graceland, both teams played to a 0-0 tie in the first half. As was the case for most of the season, the second half was all Graceland. Junior midfielder Shay Eskridge

(Rowlett, TX) got the Jacket scoring started almost immediately in the second half. Eskridge drilled a beautiful strike into the upper 90 from outside the 18 box allowing the William Carey keeper no chance at a save. The goal not only gave the Jackets a 1-0 lead but opened the flood gates for the rest of the half. Just over three minutes after the Eskridge goal junior All-American Chelsea Phillips (Granada Hills, CA) scored on a rebound from a shot Gisella Arietta (Valledupar, Colombia) banged off the left post. Karina Vega (Asuncion, Paraguay) and Phillips would each tack on goals for Graceland and William Carey would score a late goal. It wasn't nearly enough in the Jackets dominant 4-1 win.

After the win, the Lady Jackets had little time to celebrate knowing they would face Azusa Pacific University in 22 hours. Still, they found time to enjoy some famous (and delicious I might add) Bob Gibson BBQ. The meal was generously provided thanks to Graceland alumna Beverly Johnson '68 Scherer. She lives in Huntsville, not far from Decatur, and she supported the Jackets generously during their stay. The ladies were treated the night







before their Elite 8 game to spaghetti served and donated by the Decatur Community of Christ congregation. The support offered by so many in Decatur during the ladies' stay was remarkable. Then it was off to bed in preparation for the biggest game of their season.

Rising early Wednesday morning to a constant rain shower, the women weren't sure if the game would be postponed or not. Arriving at the Jack Miller Sports Complex they found out that despite the awful field conditions and constant rain, the game would go on. The game was both ugly and dangerous from the start. Graceland and Azusa Pacific had their abilities completely neutralized by the unbelievably wet conditions. Covered in stand-

ing water, the field made passing, running, shooting and defending nearly impossible. The Cougars dribbled in a free kick from 40 yards out during the first half that landed in a puddle of water and splashed into the goal, giving them the 1-0 win and dousing the Jacket national championship hopes in very frustrating fashion.

Despite the season coming to conclusion the way it did, Head Coach Fred Wagenaar was very proud of the effort his ladies put forth once again. For the second straight season, Graceland is guar-

anteed a spot in the top 8 of next year's preseason rankings for their phenomenal accomplishments during the 2009 campaign. The women's soccer team would like to give special thanks to Jim and Pam Ash and John '74 and Mary Anne Hoss '74 Rasmussen, of Corona, CA, for their unbelievable support. The 2010 team should be primed and ready to come back even stronger! ♦







By Karla M. Fennick '89

I'm like a Jackson Pollock painting," says Claudia Horton, Ph.D., RN, and Dean of Graceland's School of Nursing since 2008. "I splatter here, and then I splatter there." She's referring to her tendency to talk fast and shift topics often, but the simile works on multiple levels. Like abstract expressionist painter Jackson Pollock, Horton combines experience, technique, and vision in her work. Unlike Pollock, Horton is accessible to everyone – but only if you can keep up. "I'm just wired for moving fast," says Horton, "I want to do it all."

You might argue that Horton has already done it all. Her broad experience in the nursing field makes her ideal for guiding the nursing programs' growth in the wake of a rapidly changing profession and increasingly complex health care system. Hospitals are raising their degree requirements for both new and experienced nurses. The economy is shifting hiring trends. Technology is causing rapid change in best practices for teaching. Horton is ready.

Although Horton started as a key punch operator right after high school, she heard a greater calling. "I wanted something more compelling, more meaningful

# Claudia Horton's S

in my life," says Horton. "I was in nursing club in high school, and my grandmother was a practical nurse. She had an influence on me."

The first in her family to go to college, Horton became a licensed practical nurse (LPN) in 1975 and a registered nurse (RN) in 1981. Her early work at the Independence Sanitarium and Hospital lead quickly to a Bachelor of Science in Nursing (BSN) degree. "A lot of nurses at 'The San' were Graceland grads, and they talked about the program," says Horton. "They suggested I go there."

After completing her BSN at Graceland in 1986 (magna cum laude, no less), Horton spent the next six years as a critical care nurse, education coordinator, and nurse recruiter at Research Medical Center in Kansas City, Missouri. In 1989, she returned to school, this time to the University of Missouri-Kansas City, and earned her Master of Science degree in Nursing (MSN). "My transcript is how I keep track of my life," she says. "For a while, I prided myself on having graduation parties every six years."

Horton held her most recent graduation party in 2006, when she earned her Ph.D. from UMKC's Interdisciplinary Doctoral Program in Urban Leadership and Policy Studies in Education. "The emphasis of the program was on administration in higher education, but my research was in nursing," says Horton. "At that time, I was associate dean of Graceland's BSN nursing program, so it fit nicely with what I was doing."

Her call to education is as strong as her call to nursing. "I'm a life-long learner," she says. "I really like being in school and the stimulation of being in the classroom. I thrive on that."

## Challenge 1: Nursing shortage? Not exactly.

"Nurses aren't retiring right now because of the economy," Horton says. "Some are even switching from part time to full time." As a result, new nursing graduates across the country are having trouble finding jobs for the first time in years. "Hospitals are hiring only about 50 percent of the new graduates they used to," Horton says. She is quick to point out, however, that 100 percent of Graceland's 2009 BSN graduates found positions.

"However, the job market is still strong for nurse practitioners." Graceland's Master of Nursing program is already helping associate and baccalaureate graduates become either family nurse practitioners (FNP) or nurse educators. FNP's provide a broader range of health care services than RNs without an advanced degree, including diagnosing illnesses and prescribing medication. Nurse educators become clinical educators in hospitals or faculty in nursing schools. Both MSN tracks offer three options for completing the degree: accelerated (24 to 28 months), full-time (32 to 36 months), and part-time (44 to 52 months).



# Future Hand Guides School of Nursing

Without an advanced degree, Horton knows that nurses can struggle to get ahead. “I went back to school time and time again because opportunities required a certain degree,” she says, “and I wanted those opportunities.”

## Challenge 2: BSN in 10

Forget advancement — sometimes nurses need a degree just to get in the door. Hospitals are more likely to hire nurses with a BSN or higher, Horton says, because recent studies — including some published in the *Journal of Nursing Administration* and the *Journal of the American Medical Association* — indicate that the higher the number of BSN graduates on staff, the lower the hospital’s patient death rates.

As a result of these studies, New York and New Jersey introduced state bills in 2009 that would require nurses to complete their BSN within 10 years of earning their RN licensure — a trend Horton calls “BSN in 10.” In the federal government, BSN in 10 isn’t just a trend, it’s a fact. The Department of Veterans Affairs has required a baccalaureate degree since 1995 for any registered nurse advancing beyond an entry level position, and the U.S. Army, Navy and Air Force require a BSN for all active duty RNs. Horton supports these standards. “Research shows that there are better outcomes when nurses have more education.”

Currently licensed RNs who want to complete their degree can choose between two programs at Graceland: RN-BSN, in which students earn a bachelor’s degree, and RN-MSN, which offers both a BSN and an MSN at an accelerated rate. The School of Nursing designed these online programs with working nurses in mind: they can live, learn and complete their clinical anywhere in the United States. Horton is proud of the online programs’ quality. “Some people think online programs are easy,” she says. “There might be some that are, but not Graceland. We are not a diploma mill.”

## Challenge 3: Technology isn’t cheap. Or easy.

High-fidelity patient simulation labs, the latest in learning technology for nurses, use life-sized, computerized mannequins and real-world clinical scenarios to help students practice their evaluation and communication skills in a safe environment. Penn State has one. Duke has one. Horton wants Graceland to have one, too.

The School of Nursing recently applied for a \$192,000 grant from private foundations to help fund the simulation lab, including a mannequin, medical equipment for the different scenarios and faculty training. The Truman Heartland Community Foundation, School of Nursing and Sam’s Club have already contributed to the fund. “We have a ways to go,” says Horton, “but we will get there.”

Nursing students can’t stop at using technology to learn health care — they also have to learn to use health-

care technology. “Most new students know how to use computers and MP3 players,” says Horton, “but not how to incorporate technology into their practice.” Professors must teach them to use medical devices that monitor glucose levels, display electrocardiogram tracing, and administer continuous epidural medication. In their clinical practicums, students learn to enter clinical data in computerized flow sheets and on electronic medical records.

## What’s next?

Horton knows that the School of Nursing is positioned to meet these challenges because of the women who came before her. Margaret McKeivitt created Graceland’s BSN program in 1969. Sherri Kirkpatrick, Ph.D., RN, FAAN, established Graceland’s distance nursing program, one of the first in the United States, in 1987. Karen Fernengel, Ph.D., RN, created the Master of Science in Nursing degree in 1995, and Kathy Ballou, Ph.D., RN, organized a task force in 2006 to consider the viability of a Doctor of Nursing Practice (DNP) program that Horton hopes to launch in a few years.

Yes, there’s a great foundation, but Horton is looking ahead. “We’re continuing to expand online programs, including our nurse practitioner program,” says Horton. “We’re also working on the business plan for the Doctor of Nursing Practice and hope to offer our first DNP course in 2011.”

There are days, though, when Horton misses practicing nursing. “I really, really loved being at the bedside and connecting with patients,” she says. “I miss that. I do.” But Horton knows she contributes in other ways. “I often wonder how far you can be from the bedside and still consider yourself a nurse,” she says. “Nursing is bigger than the bedside — it can be conducting research in the National Institutes of Health or making policy in the legislature. It is evolving as we mature and find where we belong.” ♦

(Karla Fennick has been a member of the GU Alumni Board of Directors since 2000. She is a Senior Solution Designer with Cerner Corporation of Kansas City. Her husband, Gary Heisserer, works for Graceland as Executive Director, Center for Graduate and Continuing Studies.)





**You can't save your way to prosperity.  
You sell your way out of economic challenges.**

**Brent Wouters  
President and CEO, Cirrus Aircraft**

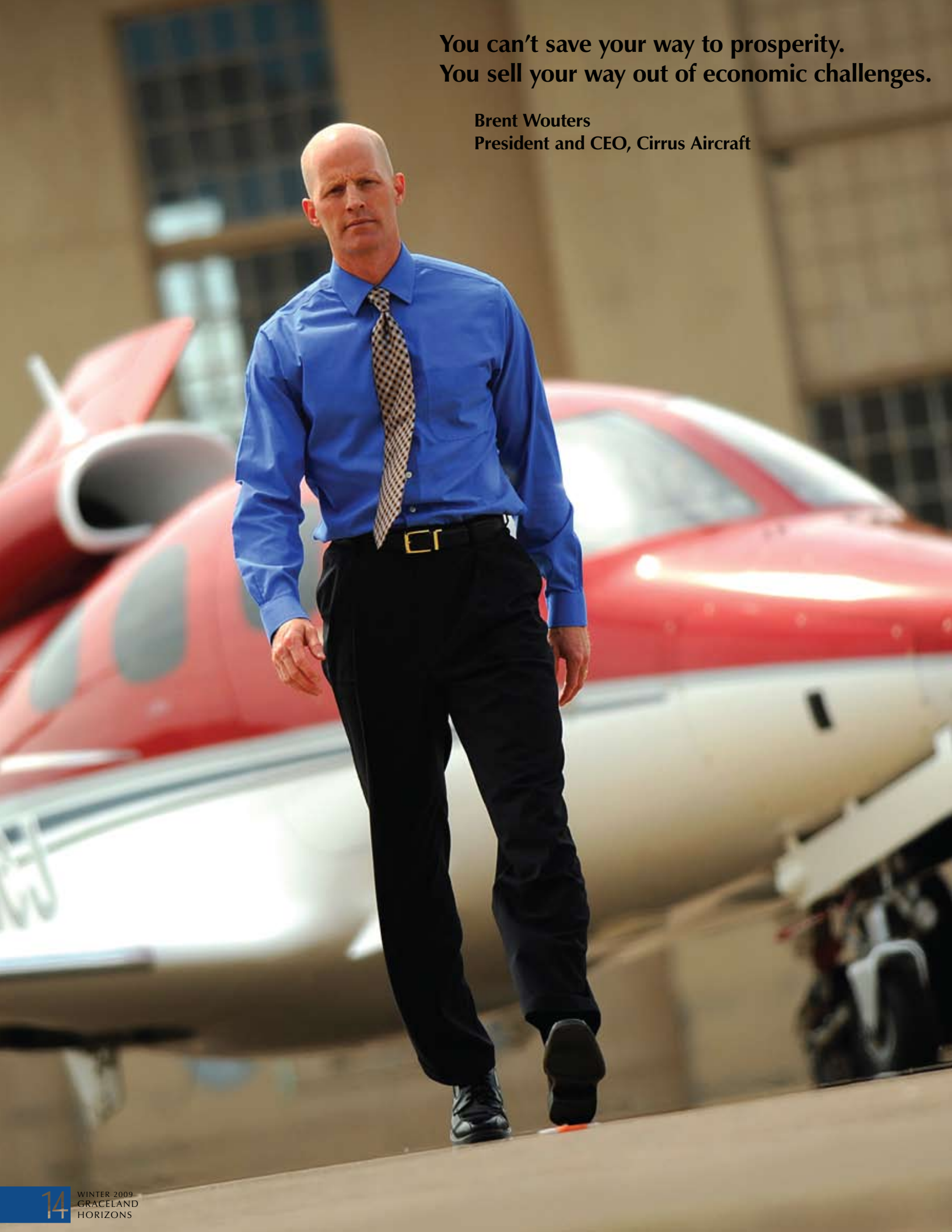



# Brent Wouters' Mission: Selling "Time Machines"

Look at the focused, no-nonsense expression of the man in this photo. He is a man on a mission. And note the breathtaking Vison SF50 jet behind him, the latest marvel from general aviation industry leader Cirrus Aircraft of Duluth, Minnesota. Sometimes a photo tells a story.

This photo tells the story of 1988 Graceland alumnus Brent Wouters, President and CEO of Cirrus. With focused leadership and no-nonsense decision making, Brent has led Cirrus in an aggressive challenge during one of the worst economic downturns in history. Few industries were more negatively impacted. Tough decisions included downsizing, restructuring, reducing costs and streamlining. The result is a leaner, stronger Cirrus Aircraft, a half-billion-dollar global contender in the competitive world of selling "Time Machines."

The SF50 jet is in development at Cirrus, poised to pioneer the emerging personal and light jet market. It is the Cirrus SR20 and SR22 piston aircraft, however, that have driven the company's rapid growth – 5,000 planes sold in 50 countries in the last decade. The sleek, fast SR22 has been the world's best selling plane for seven years.

These are aircraft that expand the clock, if you will, for Cirrus' personal and corporate owners. "Business is about getting in front of your customers," Brent says, "meeting them eye-to-eye, being in a lot of places in a short amount of time." Cirrus' BMWs of the sky, as he calls them, are affordable, easy to fly, very fast and the safest planes around. Visually, they are stunning. Go to [cirrusaircraft.com](http://cirrusaircraft.com) and take a look. Most importantly, he says, they dramatically increase productivity of business leaders. Suddenly, you are not gone for three days. You leave after breakfast. You are home for dinner.

Brent, 44, joined Cirrus in 2002 as Executive VP and CFO. He became CEO in 2008. He is responsible for day-to-day operations but he too must get out there, out "in front" of his customers. He spends 90 percent of his time growing new business. He flies a Cirrus 'time machine' to make that happen. The best result, perhaps, is that he is home in Duluth for weekends and time to spend with his wife Shawn and sons Albert, 13, and Andrew, 11.

Brent grew up in Lamoni, the youngest of four sons of Graceland legend Ralph '70 and Lois Farren

'77 Wouters. Ralph was VP for GU Business Services for 25 years. He was, as you might guess, a tough, no-nonsense leader "who made the hard-but-correct decisions and guided Graceland through tough times," according to current VP for Business and Administrative Services, Janice Tiffany '83, a 29-year GU employee. Brent acknowledges that he operates a lot like his dad. "I learned you can't just *save* your way to prosperity. You have to sell your way out of economic challenges." Ralph and Lois live in the Kansas City area and Brent often flies his family down from Duluth for quick visits. His brothers are Reed '83, Todd '85 and Ross '86.

Before Cirrus, Brent was CFO for International Payment Services, a venture-backed payment processing company. He also served as an equity research analyst for Salomon Smith Barney. His aviation experience includes 2 years as an Aircraft Engineer, four years developing and testing flight simulators for Delta Air Lines and time as an information technology consultant assisting Lockheed Martin on the F22 fighter jet program. He holds an MBA from Georgia State University, an MS in Aerospace Engineering from Iowa State and a BA in Math and Physics from Graceland.

It was what he learned in science and math classes at Graceland, Brent says, that drove his career. "My GU and ISU technical degrees gave me instant credibility." But science was not enough. It is what he learned with a liberal arts education that has *driven his life*. He read history and literature, and he learned to write and to deal with different cultures and personalities. "I didn't realize it at the time, but I was learning to express myself. And it is communication that has helped me excel in business around the world. If you can't communicate effectively, the power of your message is lost."

"What is my advice to current Graceland students? Pay attention to your liberal arts education, and to the cultural influences around campus. It will help guide your life in ways you can't yet imagine."

Take another look at that photo. He is a man on a mission, a man with a message. And he knows how to express it. If you'd like to reminisce with Brent, email him at: [BWouters@cirrusaircraft.com](mailto:BWouters@cirrusaircraft.com). ♦





## Alma Blair Writes a Brief History of Herald Hall

**G**raceland Professor Emeritus Alma Blair '49 has written a short history of old Herald Hall, the publishing house that became a dormitory to both Graceland women and men students at different times between 1920 and 1971. Herald Hall was demolished in 2006 to make room for the new Lamoni High School and gymnasium.

Limited copies of the book, *Herald Hall, 1907 - 2006, A Brief History* by Alma Blair, are being printed by the Lamoni Community Schools. It was a requirement from the State of Iowa Historical Preservation Office when the building was razed. Graceland

has reserved 30 copies to make available to alumni. They are \$10 each. If you are interested email *Horizons* editor Randy Meline at [meline@graceland.edu](mailto:meline@graceland.edu). They will be provided on a first-come, first-served basis. There may be subsequent copies available through the Lamoni Schools. The booklet is about 20 pages long and includes photos and footnotes.

Alma refers to Herald Hall as one of "those special places" in Lamoni that holds diverse memories for many residents and students over the years, a place that was "central to Lamoni's beginnings and prosperity." Alma is central to Lamoni's connection with history. The consummate historian and Graceland legend, who taught generations of students about Latter Day Saint history, Religious Education, Western and World Civilization, now writes small, periodic pieces for the *Lamoni Chronicle* about curiosities of Lamoni history.

Alma helped found and was president of the John Whitmer Association. He trained hundreds of summer guides at Nauvoo. His films, articles and research established him as a top church historian and he oversaw restoration of Lamoni's historic Liberty Hall, where he still serves as a volunteer.

*Horizons* interviewed a number of Graceland alumni who lived at Herald Hall, "Herald Angels" as they called themselves, for a special section in the summer 2007 issue. You can read their stories online at 'Alumni & Friends' on GU's Web site. Many past issues of *Horizons* are available at the site.

In closing, Alma notes that, "The building served Lamoni well for almost 100 years. Hopefully, this tribute will help it survive in historical memory for many years to come." ♦



## '80s

**Leland M. Searles '82, MA, Ph.D.**, received the Distinguished Adjunct Instructor Award from Des Moines Area Community College. He was recently appointed Air Quality Program Director of the Iowa Environmental Council.

**Dwight Christensen '82** rode his bike across the USA from Santa Cruz, CA, to Yorktown, VA, a distance of 4,300 miles, from June 28 to August 9, 2009. The route included a 200,000-foot climb to the Continental Divide in Colorado. His Blog with pictures is at [www.crazyguyonabike.com/DwightDean](http://www.crazyguyonabike.com/DwightDean).

**Dr. Julia Snethen '82** received the Award for Teaching Excellence by the University of Wisconsin-Milwaukee Alumni Association. Dr. Snethen is associate professor of nursing at the university with a special focus on nutrition and childhood obesity.

**Derrick M. Fulton '83** received the Master of Laws (LL.M.) from York University, Osgoode Hall Law School, Toronto, Ontario, in 2006 and has just been granted the Certified Specialist designation in Civil Litigation by the Law Society of Upper Canada.

**Yoland Propst '88** *Porter* was published in *Great Poems of the Western World: Souvenir Collectors Edition*, edited by Lavender Aurora, Famous Poets Press, 2009.

## '90s

**Jeff J. Burchfield '90** earned his Certificate of Advanced Studies and superintendent certification through Iowa State University. He is in his sixth year as middle school principal in the Iowa Falls Community School District.

**Joel '92 and Angie Martin '92 O'Dell** began a three-year mission in September 2009 as Executive Directors of Robin's Nest Children's Home in Montego Bay, Jamaica.

**Dr. Duane Thompson '95** was named Young Optometrist of the Year by the Missouri Optometric Association in October 2009 and was sworn in as President-Elect of the MOA.

**Michael Huenemann '96** has graduated from the Graduate School of Banking at the University of Wisconsin-Madison. He is vice president of Isabella Bank, Mt. Pleasant, MI, an instructor at the Perry School of Banking at Central Michigan University and chairman of the board for the Central Michigan Chapter of the American Red Cross.



**Betsy Shelton '96** is Associate Director of Scheduling and Advance for U.S. Secretary of Education Anne Duncan.

**David C. Watson '98** received a Masters of Science in Health Education degree from Western Governors University and currently serves as Health Science Team Leader and EMT Program Coordinator at Morton Ranch High School, Katy, TX.

## '00s

**Angela Arnold '00** Ormsby has been named high school principal at the Princeton, MO R-5 School District for the 2010-2011 school year.

**Jenessa K. Dobkins '02** Kemp has been named life enrichment director for Morning Pointe of Lenoir City, TN, a 59-unit assisted-living and Alzheimer's memory care community. She currently lives in Oak Ridge and performs with the Knoxville Opera.

**Lyle Anderson II '03** received the Master of Divinity degree from Methodist Theological School in Ohio.

**Deborah Arp '05** Whitis received an MBA with accounting emphasis from William Woods University in May 2008. She subsequently passed the CPA and CIA exams and is employed with the Missouri State Auditor's Office.

**Nick Iachetta '06** has been named coach for the boys' indoor soccer program at the Cariboo Memorial Recreation Complex at Thompson Rivers University in Kamloops, British Columbia.

**Yamilza C. Rivera '06** is Department Chair of Social Studies at Durango High School, Las Vegas, NV, teaching American History and Psychology.

**Ross Polly '09** is an application developer, supporting breeders in field research for Pioneer Hi-Bred in Des Moines, IA.

**Nicki Reneau '09** Gellatly is a nurse practitioner at Fort Madison, IA Physicians and Surgeons Clinic, performing primary care for patients of all ages.

## WEDDINGS

**Deborah Arp '05** and Rex Whitis, September 4, 2007.

**Christopher Bell '09** and Teal Keairnes, April 24, 2009.

**Jennifer Ingram '96** and Louis Imhoff, July 25, 2009.

**Melinda Dunlap '02** and Andre' Alexander, August 1, 2009.

**Brian Kennedy '08** and **Kristine Gardner '08**, August 15, 2009.

**Zachary McLaughlin '08** and **Katie Harmon '09**, August 15, 2009.

## Graceland and Community Gather to Hear Darfur Survivor

By James Uhlenkamp  
Graceland Writing Center Director  
First Year Experience Coordinator

**D**r. Halima Bashir, a survivor of the genocide in Darfur, Sudan, and recipient of the 2009 International Peace Prize from the Community of Christ, spoke to an audience of 300 students and community members October 26 in The Shaw Center for the Performing Arts.

Audience members traveled from around the region to hear her personal story: life in her village before the civil war; terror during the genocide; and her efforts to draw attention to and provide assistance to the victims. Dr. Bashir has written a book of her experiences, *Tears of the Desert: A Memoir of Survival in Darfur*. Ishagi Mekki, Executive Secretary of Darfur Victims Organization for Relief and Rehabilitation, followed Dr. Bashir with information about the current social and political situation in Darfur. A video, *Voices from Darfur* ([www.voicesfromdarfur.org](http://www.voicesfromdarfur.org)) was shown to illustrate the stark reality of the ongoing tragedy.

As with most presentations, Dr. Bashir asked for questions when she finished. Unlike most presentations, none came. Her quiet, somewhat halting delivery allowed the audience time to consider the full meaning of the events she had survived. It took time to process her horrific descriptions. After Mr. Mekki's presentation, the questions began to flow. It was a powerful evening for Graceland students and area residents. Dr. Bashir made it clear that the story of Darfur has not ended.

Andrew Bolton of the Community of Christ served as primary contact with Graceland and Parris Watts, GU's VP for Academic Affairs and Dean of Faculty, provided administrative support for this remarkable event. Director of Government Relations Tom Morain helped secure Dr. Bashir's last-minute visa. Claudia Horton, Dean of our School of Nursing, provided transportation for Dr. Bashir. Writing Center secretary Lisa Silver provided logistical support, including child care for Dr. Bashir's children.

It is our hope that events such as this can become a regular part of Graceland's First Year Experience program. ♦

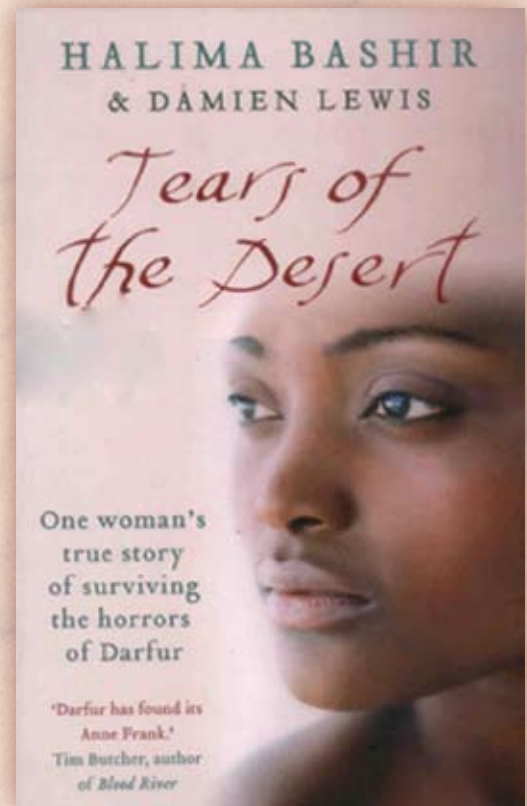



**Jenna Butler '09** and Scott Juchems, September 5, 2009.

**Ashley Christy '06** and Jason Hull, September 26, 2009.

**Lauren Henderson '08** and Adam Whitney, November 7, 2009.

**Andrea Nestle '04** and Brian McFarlane, November 21, 2009.

**Sam Robinson '08** and **Rachel Shephard '08**, December 19, 2009.

## ANNIVERSARIES

**R. Edwin '36** and **Joy Harder Browne '36** celebrated their 65<sup>th</sup> wedding anniversary on June 30, 2009.

## BIRTHS

**Jaime '03** and **Holly Linville '03** Maldonado, Brownsville, TX, Jaime Jr, November 18, 2008.

**Nathan '96** and **Tina Coleman '96 Harris**, Simi Valley, CA, Eli Cole and Ian Nathan, December 14, 2008.

Travis and **Lisa Hynden '98** Jeanes, Lamoni, IA, Macie Claire, March 2, 2009.

**Travis '99** and **Megan Windes '00 Savage**, Brighton, CO, Eli Harrison, March 18, 2009.

**Jacob '05** and **Rachel Goodson '06 Blakesley**, Ann Arbor, MI, Levi Mitchell, May 12, 2009.

A. John and **Cassandra Melton '02** Aldrich, West Des Moines, IA, James Richard, October 17, 2009.

**Brian '04** and **Corinne Farnham '09 Fonseca**, Kansas City, MO, Walter Nash, September 14, 2009.

Greg and **Kacey Wagg '96** Bollrud, Bitburg, Germany, Corinne Christian, September 20, 2009.

Chris and **Heidi Musters '02** McLaren, Paris, Ontario, Hailey Anneliese, June 8, 2009.

**Don '04** and **Ashley Suprenant '07 Stopa**, Tucson, AZ, Austin Donald, September 25, 2009.

**Kevin '01** and **Elizabeth Everett '01 Lloyd**, Lamoni, IA, Tyson Dale, November 11, 2009.

## IN MEMORIAM

**Garland (Sonny) Hicks '77**, Preston, MO, September 22, 2000.

**Robert Etzenhauser '48**, Elizabeth City, NC, September 18, 2001.

**Joseph D. Cook '73**, Des Moines, IA, March 20, 2004.

**John C. Livingston '78**, Portland, OR, September 24, 2006.

**Gerald M. Savage '59**, Longmont, CO, May 9, 2007.

**Ransom (Ranny) Ward '59**, Wellington, MO, September 17, 2007.

**Gary A. Alden '59**, Saint Joseph, MO, June 5, 2008.

**Lisa Peterson '84 Barth**, Leawood, KS, June 10, 2008.

# Graceland Mourns Death of Student Blake Kouri



Blake checks wind speed while working for the U.S. Fish & Wildlife Service.

Graceland senior Blake Kouri died tragically while hunting October 15 near Leonard, Missouri. An avid outdoorsman, Blake was reported missing when he did not return from his deer blind and his body was found the following morning.

Blake, 24, was the son of Richard and Michelle Kouri of Colorado Springs. His brother Grant Kouri is a 2006 Graceland graduate and he is currently working with the Peace Corps in Tonga. Blake had been a student at GU since January 2006. He was a member of Closson House. According to a friend, Blake was a quiet and very caring individual. Friends said his smile was contagious.

A prayer vigil held at the Roy Cheville Chapel was well attended by students, faculty and staff. "The death of one of our students affects us all," said Dean of Students Tom Powell. "We sincerely mourn Blake's passing."

Professor of Religion Priscilla Eppinger had Blake in her Ecological Theology class and remembers him as "...a true lover of the natural world. He caught on and understood things quickly. I will remember Blake because he was unfailingly respectful and polite."

Blake worked part time with Gregg Pattison, a Private Lands Biologist with the U.S. Fish and Wildlife Service who has an office at Graceland. "Blake brought a real passion for natural resources and nature to his work. He was eager to learn as much as he could about the natural ecosystems here in Iowa, especially oak savannas and prairies," said Gregg. "But above all, Blake was a very generous, caring, intelligent individual who was a joy to be around. He will continue to be an inspiration to me and will be greatly missed."◆



**John A. Edwards '39**, Arlington, TX,  
June 20, 2008.

**Roberta R. Hale '90**, Eagleville, MO,  
August 4, 2008.

**Frederick M. Dearborn '43**, Little Rock,  
AR, August 17, 2008.

**Stanley H. Holm Jr. '51**, Portland, OR,  
August 22, 2008.

**Max I. Hall '48**, Council, Bluffs, IA,  
September 13, 2008.

**L.L. Darrell Walker '51**, Springerton, IL,  
September 23, 2008.

**Victor B. Hatch, Jr. '50**, Kyle, TX, Septem-  
ber 25, 2008.

**Andrew G. Bancroft '44**, Canoga Park, CA,  
October 7, 2008.

**Mary Jane Donnelson '67** Pillsbury,  
Wareham, MA, October 8, 2008.

**Jennifer L. King '05**, New Cambria, MO,  
October 26, 2008.

**Robert F. Snowden '52**, Evergreen, AL,  
December 2, 2008.

**Gary T. Coffelt '89**, Leon, IA,  
December 6, 2008.

**Milton F. Yeary '41**, Lampasas, TX,  
December 7, 2008.

**Bettie A. Reynard '48** Braby, Lamoni, IA,  
December 8, 2008.

**Diana R. Bird '67** Ludy, Bates City, MO,  
December 8, 2008.

**Mary Hammer '63** Mattox, St. Louis Park,  
MN, December 8, 2008.

**Susan G. Fell '66**, Billings, MT,  
December 14, 2008.

**Janet N. Norris '52** Smith, Avondale, AZ,  
December 15, 2009.

**Paul A. Christiansen '46**, Blue Springs,  
MO, January 10, 2009.

**Gladys R. Leigh '47** McSherry, Tucson, AZ,  
February 21, 2009.

**Donald L. Mitchell '44**, Moline, IL,  
March 31, 2009.

**Margaret (Margo) Briggs '39** Baker,  
Lamoni, IA, April 1, 2009.

# Remembering Bob Farnham

By Jim Jones  
Professor of Computer Science

**R**obert "Bob" Farnham '80, a 24-year veteran staff member and professor at Graceland, passed away on August 22 after a long battle with brain cancer. He was 51.

Bob had a huge impact on Graceland since arriving as Director of Information Technology in 1985. He steered us toward a networked operation and helped ensure that Graceland was among the first schools connected to the Iowa Communications Network (ICN), the first statewide fiber optics network of its kind. This gave Graceland students in the 90's spectacular Internet speeds that were the envy of their peers at other colleges.

He approached cancer the way he did everything else, with an optimistic outlook about the future. He joked about his condition by feeling for a pulse and saying "I'm still here." In 2005 he finished a second Master's Degree and was granted tenure, so his next move seemed an incredible leap of faith. He was granted a Ph.D. fellowship in Bioinformatics at Iowa State, and took a two year sabbatical to complete courses for his doctorate. In April 2009 he completed his third Master's degree, in Bioinformatics.

Bob became a faculty member in computer science in 2000. He was a HAM radio devotee, passionate Libertarian, expert scoutmaster, involved parent and doting grandparent. He was known for his deep voice and being the most enthusiastic cheerer at ballgames. His students would hear him proclaim loudly and with genuine enthusiasm "This is Grrreat!" or "Aren't we having fun!" while they were engaged in some perplexing problem-solving challenge.

He married Lynda Susan Heath '80 on August 4, 1979 in Mitchell, Ontario, Canada. They had three children: Adam Robert '05, Corinne Michelle and Erin Ashley '07.

I have special memories of Bob as Scoutmaster when our sons were scouting age and I was an assistant. Bob believed that scheduling a camping event was, in effect, a promise to the kids who looked forward to it. Even in the nastiest of weather, with few participants, Bob never cancelled. His enthusiasm when faced with more challenging circumstances made these the favorite camping events for the boys. Bob was one of the most affirming adults, especially with young people under his guidance. His response to someone's contribution was almost always an enthusiastic "Excellent!"

I happened to visit Bob the day before he passed to return some personal effects. I told him how the newly remodeled Resch Science and Technology Hall was progressing. In a whisper he said but one word, "Excellent!" ♦





**Harold (Harry) Coleman '64**, Crooked River Ranch, OR, April 20, 2009.

**G. Everett Berndt '38**, Independence, MO, April 21, 2009.

**JoEtte Tatar '67 Denofrio**, Dundee, IL, April 21, 2009.

**Benjamin J. Loucks '12**, Saskatoon, SK Canada, May 18, 2009.

**Emmanuel Stiverne Jr. '09**, Montreal, QC Canada, May 18, 2009.

**Guy W. Stewart '53**, Clarkston, MI, June 10, 2009.

**Garry W. Rockett '65**, Salem, IL, July 5, 2009.

**David R. Freeman '54**, Lees Summit, MO, July 9, 2009.

**Charles F. Hitch '51**, Independence, MO, August 4, 2009.

**Wilford G. Winholtz '86**, Independence, MO, August 16, 2009.

**G. Ivan Millar '49**, Lethbridge, AB Canada, August 22, 2009.

**Robert W. Farnham '80**, Lamoni, IA, August 22, 2009.

**Larry D. Norris '92**, St. Joseph, MO, August 25, 2009.

**Benjamin D. Fleet '40**, East Sandwich, MA, August 29, 2009.

**Joel W. Blackman '90**, Paola, KS, September 5, 2009.

**G. Marlene Scott '53** Blattman, Kansas City, MO, September 16, 2009.

**Gregory A. Turner '81**, Independence, MO, September 21, 2009.

**L'Nora Jean Cross '47** Wells, Independence, MO, September 21, 2009.

**Fern K. Tripp '37** Larson, West Point, IA, September 30, 2009.

**Sharon A. Engle '68** Francis, Independence, MO, October 1, 2009.

**H. Joanne Baeth '49** Pederson, Waukee, IA, October 1, 2009.

**Harry M. Van Nieuwenhuyze '50**, Paris, TN, October 1, 2009.

**Shirley C. Trimmer '59** Giovacchini, Genoa, NV, October 8, 2009.

**Janis L. MacPherson '69** Tompkins, Independence, MO, October 10, 2009.

**Fred A. Hoffman '51**, Independence, MO, October 26, 2009.



Clay Hines



Jenny Stone



Tyler Bridge

## Three Recent Graduates Follow their Dreams to Medical School

*H*orizons has heard from three recent graduates who are either attending or have been accepted at great medical schools. They all agree that studying science at Graceland provided excellent preparation for the competitive challenge of getting into the school of their choice.

**Clay Hines '09** is a first-year student at the University of Texas Medical Branch in Galveston. He double majored in Biology and Chemistry at Graceland. "I'm not sure about a specialty yet," he says, "but, I'm looking forward to the experiences and challenges that come with a career in medicine."

**Jenny Stone '08** also majored in Biology and Chemistry and minored in Math. She is a first year student at the University of Kansas Medical School. She was an academic All-American and a Gold Seal recipient at Graceland.

**Tyler Bridge '08** will enter the University of Minnesota Medical School in the fall of 2010. Tyler grew up in Minnesota and is eager to return to attend med school. Another science major, Tyler says his success has, in large part, resulted from his "Graceland Experience."

These three glimpses of recent science graduates will provide encouragement to Graceland's current and prospective science students who have graduate school aspirations. And, the "Graceland Experience" now includes studying in the new state-of-the-art Resch Science and Technology Hall which just opened this fall.

Graceland enjoys a long tradition of preparing undergraduate students in the sciences for successful careers as doctors, dentists, biologists, chemists and researchers. The list of members of the Resch Hall donor leadership and advisory teams (a part of the very successful *Graceland Forever* Capital Campaign), is a 'Who's Who' of highly-regarded members of medical communities across the country and around the world.

A talented, inspired current faculty in Resch Hall, combined with cutting-edge classroom designs, ultra-modern laboratories and industry-standard equipment, is what Graceland now has to offer the medical specialists of the future. Word of the successes of Clay, Jenny and Tyler is testament to the academic excellence of a Graceland education. Congratulations to these three outstanding alumni.♦



**Earline B. Draper '48** Campbell,  
Overland Park, KS, November 2, 2009.

**Linford D. Briggs '49**, Independence, MO,  
November 3, 2009.

**Patricia L. Steinecke '69** Herdt, Bettendorf,  
IA, November 3, 2009.

**Clara I. Miller '41** Sweeney, Madison, WI,  
November 7, 2009.

**James M. Phillips '54**, Kansas City, MO,  
November 8, 2009.

**Clinton B. Reger '09**, Susanville, CA,  
November 14, 2009.

**Orval D. Finkbeiner '64**, Lapeer, MI,  
November 15, 2009.

**Blake J. Kouri '10**, Colorado Springs, CO,  
November 15, 2009.

**Leona Jean Fenn '47** Ward, Independence,  
MO, November 18, 2009.

**Bonnie M. Page '68** Damon, Blue Springs,  
MO, November 23, 2009.

**Lloyd R. Young '50**, Springfield, MO,  
November 24, 2009.

**Keith M. Richardson '47**, Lamoni, IA,  
November 27, 2009

**Kimberly A. Henry '76** McKay, Independence, MO, December 3, 2009

**James R. Farley '54**, Independence, MO,  
December 4, 2009

**Thomas C. Campbell '48**, Overland Park,  
KS, December 11, 2009

## Do You Remember John and Sue Slauter?

**A**lumnus Dick Foster '64 is planning to write a book about John and Sue Slauter, longtime Lamoni residents and Graceland employees who hosted many hundreds of students in their home over the years, including Dick. He would like to hear from alumni who knew the Slauters and were "taken under their wings." Dick lives in Ft. Collins, Colorado. You can email him at: [dfosterloha@yahoo.com](mailto:dfosterloha@yahoo.com). ♦



Left to right, learning about Anne, are students: Zach Ishikawa, junior, Biology and Chemistry; Brittany St. Louis, junior, Health Communication; Matthew Smith, sophomore, Nursing; Professor Teri Foster; Stephanie Williams, sophomore, Athletic Training; Holly Iglehart, junior, Nursing; and Elizabeth Palmisano, sophomore, Nursing.

## There's a New 'Body' in Resch Hall

**S**omeone new has just started working at Resch Science and Technology Hall. She isn't very old and yet she has a wealth of knowledge to share with Professor Teri Foster's physiology students. Her name is Anne.

As you can tell from the photo, Anne is a manikin. She and her male counterpart Kelly have become the first simulation manikins at Graceland, brand new to match their brand-new home – Resch Hall. Foster worked this past summer writing a grant to the Southwest Iowa Area Health Education Center (AHEC) and they funded Anne and Kelly's purchase at a cost of nearly \$13,000.

Foster, who teaches physiology and biology, thanks AHEC for tools that will allow her students and regional EMS personnel to study the human body. The amazing VitalSim manikins provide the ability to program various scenarios to demonstrate heart and respiration rate, abdominal sounds and much more.

The gift provides advanced simulation manikins to our region for the first time and Foster said the grant is intended to encourage health care professions in rural Iowa. She also has plans for Anne and Kelly to help area public school children learn about scientific method observation. They will also be used for summer science camps.

This is Foster's fifth year at Graceland. She is also a licensed pharmacist who is a familiar face behind the counter of Lamoni's Varsity Drug, where she substitutes for owner Larry Phillips. ♦



## Message from the Alumni President

Dear fellow alumni,

I was lucky to travel with several Graceland alumni on a trip with Outreach International (OI) to the Philippines in November. OI is an affiliate of the Community of Christ. Graceland is sponsored by the church. Graceland students have a very active OI club on our Lamoni campus. To say the trip was life-changing is an understatement. Reconnecting with alumni friends was wonderful, as was the chance to meet some of the amazing OI field staff who fight the poverty families in poor communities live with. I hope you'll allow me to thank them here with a letter I wrote on the plane ride home.



Michael with village women of the Pulong Visaya organization.

To my dearest new friends at Outreach Philippines: Felee, Ami, Leizl, Emily, Val, Nancy, Leslie Jr., Krizza and Rose, I am sad to leave you, your beautiful country and your special people. My airlines must think the teary passenger in seat 30J is a touch disturbed, crying into his Blackberry. And indeed I am disturbed; rightly so. Disturbed, and oddly comforted, by the lessons you taught me over the past few days.

You opened a new world to me this week in the land of gecko monsters and "cool" days where the temperature hits 90 degrees. You helped me discover a new room in my heart – a room where people are hungry and poor but where they also live with history and dimension and hope. Scripture tells us that when we minister to the poor, we are ministering to God. It is not "as if" we are ministering to God; we are, indeed, in those times, in the presence of the Divine. This week we truly encountered God on the holy village grounds of Pulong Visaya and Kabulihan and Sapang Bato – in dirt-floored huts and brass-band shelters. Smiling faces were missing teeth but brightest smiles cracked open our city-dweller hearts and God flowed out – the God who keeps the poor among us closest in the Divine heart.

Who knew that at your knee this week I would learn that I too am among the world's poor? Am I held captive by brand-centric buying and deodorized Western smells? Do I worship at the altar of conspicuous consumption and frigid gadgetry? Am I poor in knowledge of the human spirit and God's everlasting presence there? Am I crippled by my ignorance of the causes of poverty and the desperate circumstances faced by the world's poor? Am I captive to creature comforts and professional accolades? Am I sick with drunkenness on never-ending sources of food and water and toiletries and opportunities? Yes, perhaps I am.

While I thought I was ministering to the poor with you this week, in fact we were all ministering to each other. Through our new relationships we discovered strength and compassion and hope, taking turns being student and teacher, preacher and congregant, hungry and fed. Within us all, the Divine heart beats like a steady drum, calling us to join the march toward justice and equality. This week, with my ears cleared by your words and actions, I could hear the drums of Heaven more clearly. How urgent their sounds. How mighty the drum sticks in your skillful hands.

You are making an impressive contribution in the struggle against the dehumanizing tragedy that is poverty. So thank you for the food, for the lessons, for the walk you walk so beautifully each day as you empower others to begin to have choices, to chart their courses like I chart mine anew having met you and them. From home, I will advocate for you. I will advocate for the poor like we met this week, villager and self, and I will live my life differently having witnessed the work you do and the lives you touch. Thank you from the bottom of my heart.

Go to ([outreach-international.org](http://outreach-international.org)) for more information about this wonderful organization.

In love and peace,

Michael





# Juhnke Fulbright to China Focuses on American Culture

**I**t's difficult not to think of Eric Juhnke as a chip off the old block when you learn some of what he was lecturing on as a Fulbright Scholar this year in China. The old block, of course, is Eric's dad, History Professor Emeritus Bill Juhnke, who retired in 2009 after 35 years of inspiring Graceland students on topics like the Civil Rights Movement and Dr. Martin Luther King.

Eric '92 taught American Culture and Society at Guangdong University of Foreign Studies (GDUFS) in Guangzhou Spring semester. At his first campus-wide lecture, 200 students and faculty gathered at 3 p.m. on the Friday of a holiday weekend to hear him talk about, that's right, the Civil Rights Movement and Dr. Martin Luther King. The elder Juhnke said simply, "I am a proud dad."

Eric is an Associate Professor of History and Department Chair at Briar Cliff University in Sioux City, Iowa. He and his wife, Jodi Glennie '92 Juhnke, an elementary school teacher, and their two daughters, Megan, 8, and Lily 5, immersed themselves in the culture and society of China as Eric returned the favor to his students at GDUFS where as a member of the Department of English Language and Culture he delivered campus-wide lectures on topics, including "American Music and War" and "Frontier Myths v. Reality." Eric reported that his students were inquisitive, enthusiastic, and spoke excellent English. "We really bonded," said Eric. "I have maintained contact with several since my return to the U. S." The Fulbright grant provided us "a terrific opportunity to experience another culture, learn alternative perspectives, meet new people and visit a beautiful country."

The Juhnkes felt lucky to be in Guangzhou, a city of 10 million people located about 75 miles northwest of Hong Kong. Isolated in a northern suburb next to a mountain and scenic recreational area, GDUFS did not allow easy access to the rest of the city. Jodi explained that it was "67 steps up to their fourth-floor apartment, and it took a 20-30-minute walk, then a cab or bus ride" for off-campus shopping or restaurants. The family took it all in stride. Even Lily learned to hail a taxi. They visited local sites and events, including a Buddhist temple, international circus, safari park, and dragon boat races and enjoyed dining on dim sum, a regional cuisine, at various restaurants. "The size and frenetic pace of the city was amazing" said Eric. After a dicey crossing of an eight-lane street one day with a mob of pedestrians, Megan exclaimed, "I can't believe they do this every day!"

Jodi was recruited to teach English part-time at a university-affiliated elementary school. She also worked



as a long-term substitute teacher at a nearby international school – daughter Megan was in the class. The girls enjoyed interacting with students and teachers from all over the world. Like a mini-United Nations, Megan's class included representatives from Korea, Japan, Finland, Australia, Czech Republic, China, Thailand, Jordan and India.

When not in school or exploring Guangzhou, the Juhnkes walked on the Great Wall, got splashed at Huangguoshu Falls in Guizhou Province and played in the sand on Hainan Island, known as China's Hawaii. Guest lecture trips afforded Eric other sightseeing opportunities, including a tour of Xian's Terra Cotta Warriors. The family also had the chance to serve as tour guide for visitors Darin Booth '92 and Carita and Bill, Eric's mom and dad. "The girls loved exploring Hong Kong with 'Uncle' Darin," said Eric of his former Graceland roommate's visit. "We benefited greatly from their China experience," Bill reported. "They gave us an extraordinary encounter with Chinese culture and everyday life, the girls coaching us on our Chinese all the while."

After such a wonderful experience, it was a bitter sweet return home. "There were still so many places we wanted to visit and things for us to do," said Eric. "We had made several friends, felt confident navigating Guangzhou, and our language skills were improving – and then we had to leave." The family plans to return to China in the future. Next time they hope to stay even longer.

After that guest lecture on the Civil Rights Movement and Martin Luther King, Eric was approached by a student who asked how he could use civil disobedience to gain greater democracy in China. That was a "Wow!" moment for the Fulbright scholar and one that would delight his father. Chip off the old block, indeed. ♦

**From left, Carita and Bill Juhnke, Eric, a friend, Joan, and Jodi. Joan's daughter Yuki in the visor, Lily in pink and Megan in white. The People's Square in Chongqing.**





Artist's rendition depicts one example of what a new or improved MSC could look like.

## Venerable MSC Must Make Way for 21st Century Students

It has been 60 years since the university skate club, the 'Graceland Holy Rollers,' held their first skating event in the beautiful new Memorial Student Center. As a fire roared in the big hearth and hot cider was politely sipped, some of you tell us you met your Graceland sweetheart while gliding across the maple hardwood of the Main Room.

A thousand roller parties, films, dances, lectures, banquets, concerts, conferences, blood drives, job fairs (and so much more) later, the MSC is still the hub of activity on campus, and quite possibly, still the place where Graceland sweethearts meet – though not while roller skating. A new, state-of-the-art wellness center might be more appealing to today's students.

Unfortunately the grand old MSC does not meet the needs of 21<sup>st</sup> century students and has likely outlived its useful life expectancy. And so quietly, behind the scenes, a dynamic and diverse committee comprised of students, faculty and staff, and alumni have been gathering facts and figures the last several months to determine what should be done.

Given the green light by President John Sellars, the 'Graceland Student Center Committee' has been methodically eyeing other colleges and universities for glimpses of their new or remodeled student centers. Committee members have made visits across the country. Chaired by alumnus Bob White '77 with Vice Chair VP for Student Life and Dean of Students Tom Powell '73, the committee has conducted focus groups with various GU constituencies and solicited opinions from alumni, students, faculty and staff. They have created an interactive Web site ([gracelandforever.com](http://gracelandforever.com)) where you can take a look at myriad information, interviews, photos, committee member bios and great ideas about a possible new or improved student center. It's also easy to share your ideas on a 'Blog,' submit pictures of other structures and take a student center survey.

Completed in 1950 and expanded in 1962, our iconic MSC — dedicated to alumni who served in World War

II — has been the number-one priority of Lamoni campus master plans for a decade. Interestingly, five of the top-10, master plan projects have been completed, including our beautiful Helene Center for the Visual Arts (2004) and the just-dedicated Resch Science and Technology Hall. According to White, the committee started with the question, "Do we need a new or improved student center?" The resounding reply has been "Yes!"

"The committee has really been doing their homework on this," said White, a successful and now retired businessman from Kansas City. "We want to make sure we do it right!" Difficult decisions about whether to build new or remodel are impacted by the ultimate cost. Some small universities have built new student centers for \$20-or-30 million or more. Extreme makeovers can be undertaken for much less – perhaps in the \$10-12 million range.

The committee hopes to have planning completed and a recommendation to the GU Board of Trustees ready by May 2010. From then, with board approval, the project would move forward with speed commensurate to fundraising. Several people dedicated to Graceland are considering significant contributions to this endeavor. The first \$1million commitment to the project was just secured in early December.

Several facts are certain, White said. Prospective students and parents are not impressed by the MSC. It is expensive to heat and cool. The scattered locations of student services – located in eight buildings – are frustrating to all. In short, he said, a student center should be "...the living room of campus, a comfortable place where students can study, socialize, recreate and engage in the business of being a student." That is the goal.

Experts have been emphasizing the need for a new student center at Graceland for a decade. During that time, just in Iowa, colleges like Briar Cliff, Dordt, Cornell, Grinnell, Luther and Northwestern have built or rebuilt their student centers. White, and the committee, think it is time we pay attention and move ahead with what he calls "...one of the most exciting projects in Graceland history."♦





# GRACELAND UNIVERSITY

# Annual Report

## 2009

Graceland Board of Trustees Chair Ken McClain was speaking at the Alumni Forum at Homecoming when he said, "We are living through interesting times." How right he is. We have all been challenged by these interesting and difficult times resulting from a world economic crisis that has affected every nation, institution, business and individual. Graceland has been impacted as well.

Introducing this 2009 Annual Report, however, I take stock that we are weathering the fiscal crisis well even though we did experience a deficit. Through necessary streamlining across our campuses, lowering the tuition discount rate and reenergizing new-student recruitment, we have confronted these interesting times, we are emerging as a stronger institution than we were a year ago and we anticipate balanced budgets in the future.

We have just experienced the second-best fundraising year in our history. Enrollment figures look very hopeful. The university is on a sound financial footing. We are poised to continue moving forward, engaging the crisis in proactive ways. Some streamlining decisions have indeed been painful, but we have responded to these program and personnel changes as a community. Together, we have diligently pursued cost cutting measures wherever pos-

sible, taking great care to maintain the high academic quality our students deserve.

We have kept students informed as we reviewed a number of programs and made some changes. We have informed students that our recommended tuition increase for next year is far less than other private and public universities. We are conscious that everybody has been impacted by the economy and aware of the financial pressures faced by Graceland families.

This has not been an easy year for anyone, but as a community we are moving forward and I anticipate better times ahead. Thank you for your continued support. I appreciate your loyalty to Graceland. If you have a question, please feel free to give me a call at 641.784.5112.

Sincerely

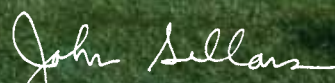

John D. Sellars, Ph.D.  
President



## Revenue Sources in thousands

- Tuition and Fees	26,427	79.2%
- Less Scholarships and Grants	(10,441)	(31.3%)
1. Net Tuition and Fees	15,986	47.9%
2. Government Grants and Contracts	1,695	5.1%
3. Private Gifts, Grants and Contracts*	1,796	5.4%
4. Endowment Income and Distributions from Subsidiary **	2,734	8.2%
5. Additional Funding from Endowment and Reserve	5,500	16.5%
6. Sales and Services of Auxiliary Enterprises ***	4,642	13.9%
7. Other Sources	1,030	3.1%
<b>Total</b>	<b>33,383</b>	<b>100.0%</b>

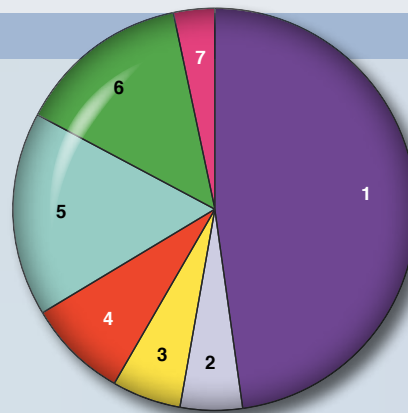

## Use of Funds in thousands

1. Instruction	10,522	29.3%
2. Public Service	1,065	3.0%
3. Academic Support	2,029	5.7%
4. Student Services	6,732	18.8%
5. Institutional Support	6,517	18.2%
6. Operation and Maintenance of Plant	4,794	13.4%
7. Auxiliary Enterprises ***	4,224	11.8%
<b>Total</b>	<b>35,883</b>	<b>100.0%</b>
<b>Change in Net Assets</b>	<b>(2,500)</b>	

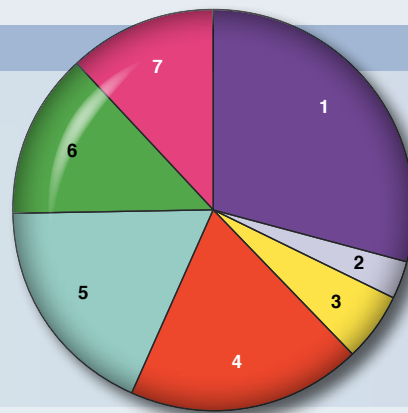

## Endowment Growth in thousands as of May 31

	2005	2006	2007	2008	2009	Change in year
Total Assets	\$55,844	\$57,505	\$58,464	\$54,781	\$36,993	-32.47%
(Includes net assets of subsidiary**, market value of investment portfolio, and other endowment assets)						
Assets Excluding Subsidiary**	\$24,907	\$29,054	\$34,003	\$34,526	\$23,776	-31.14%

\*Includes Sponsoring Church Appropriation of \$275,000

\*\*The Graceland College Center for Professional Development and Lifelong Learning (SkillPath)

\*\*\*Includes Bookstore, Housing, and Food Service

## Endowment Distribution Uses

1. Facilities Support	5,028	0.30%
2. Faculty Support	194,086	11.67%
3. Institutional Support	491,315	29.55%
4. Program Support	228,766	13.76%
5. Scholarship and Grant Support	739,749	44.49%
6. World Fellowship Loan Fund	3,760	0.23%
<b>Total Endowment Distribution</b>	<b>1,662,704</b>	<b>100.0%</b>

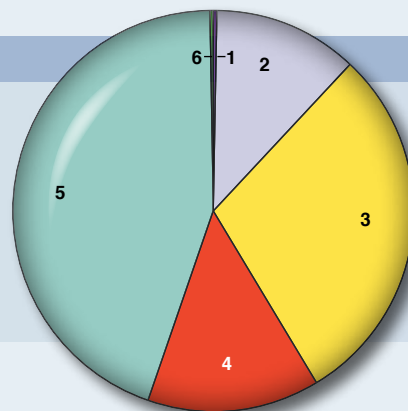



## Guardians

**Presidential Society Guardians are honored for their commitment of: a contribution of \$100,000 or more per fiscal year being reported, or cumulative gifts totaling \$500,000 or more, or signed gift declaration of intended transfer of bequest of \$1 million or more.**

- Lee & Carmen Ackerley
- Robert & Nora Ackerley
- H ★ James & Pamela Smith Ash
- H ● Dr. David B. Carmichael
- H John A. Cave
- H Rodger & Gleam Engel
- Robert & Janet Braun Fitzgerald
- H + Vernon L. Hein
- John & Sharon Huntsman
- Harold Lambert
- ◆ Dolly Shaw MacDonald
- H Kenneth & Cynthia McClain
- H + Louise MacDonald Morden
- David & Betty Nipper
- + John & Mary Anne Hoss Rasmussen
- H ◆ Richard & Sharon Resch
- H David & Lisa Bailey Robino
- Emma J.(Vicki) McVicker Ross
- Duane & Alpha Sandage
- H Robert & Elizabeth Sandage
- Mussey
- ◆ Bertha M. Shaw
- ◆ JR & Carol Shaw
- ◆ Lois Phelps Shaw
- H ● Richard & Norma Thomas Small
- H Mary S. Thistlethwaite
- H Wayne Thompson
- H ● Daniel & Alice Carlile Waite
- H ◆ John R. Whitehurst

## Visionaries

**Presidential Society Visionaries are honored for their commitment of: a contribution of \$10,000 or more per fiscal year being reported, or cumulative gifts totaling \$100,000 or more, or signed gift declaration of intended transfer of bequest of \$300,000 or more.**

- David & Barb Robinson
- Anderson
- H ■ Marjorie J. Belville
- H Frances Booth
- H Helen Marie Boyle
- Jonathan & Julia Bredin
- Bill & Judy Thomas Brett
- C. Orman & Colleen Brooner
- Donald & Polly Brown Mehlich
- Gail Hice Brown
- H Robert & Billie Calhoun
- Heather Carmichael Olson & Luke Olson
- Ronald & Judith Beckett Carter
- H Ramon & Arlene Torsch Chase
- H ■ Byron P. Constance
- Jack & Phillis Davison
- H ◆ Nevada Surbaugh Dean
- Jon & Julie Ross Dixon
- Ava Carmichael Eagles
- Mitchell Eagles
- E. Rodney & Janelle Engel
- Lucy Engel
- Leslie & Linda Carmichael
- Gamble
- Ronald & Carol Gillilan
- Steven & Sharon King Graybill
- H ◆ John & Mary Green
- H Elaine Bartlett Gregg
- + Jerry Hampton
- ◆ Kelly & Cherry Dubois Hartnett
- Janice H. Hathaway
- Randy & Laurie Nipper Heintz
- James & Lorene Cook Henson
- H John D. Hinkle
- Harold & Maudie Huntsman
- H ★ Ruth L. Lewis Hutchcroft
- Kenneth & Joan Johnson
- ◆ Lucienna Jones
- H ◆ M. Lorrie Long
- H Frank Lysinger
- H Donald & Polly Brown Mehlich
- H Eriel Miller
- H Marilyn L. Miller
- Don & Barb Millsagle
- Donald E.(Chip) Millsagle III
- H ◆ Bill & Goldia Strong Mustain
- Janet Ross Myer
- + Jay & Cherry Phelps Newcom
- Anonymous
- Heather Carmichael Olson & Luke Olson
- Dorothy McLain Premoe
- H Robert & Nancy Richards
- Joel & Kathy Ross
- Steve Ross & Shelley Scherer
- H Robert Russell
- + Dwayne & Dot Smith Shannon
- Thomas & Vera Sherman
- Jean Spencer
- ★ Catherine Xander St.John & Larry St.John
- H ★ Gayle A. Thistlethwaite
- H Mark & Theresa Thoman
- H Marjorie M. Thompson
- H Bruce H. Wade
- + Stuart & Michelle Hampton Waite
- H ◆ Wayne & Ilene Sheehy Wendell
- ◆ Robert L. White
- H Dan & Beth Whittemore
- Louise Whittington
- Kathryn Wilson
- Edward & Norma Raines Woods
- ★ Catherine Xander St.John & Larry St.John

## Builders

**Presidential Society Builders are honored for their commitment of: a contribution of \$5,000 or more per fiscal year being reported, or cumulative gifts totaling \$50,000 or more, or signed gift declaration of intended transfer of bequest of \$150,000 or more.**

- Neil & Kathy Badder
- H Eunice Bailey
- Alfred O. Beaty
- + Susan E. Bevington
- William & Wendy Wilcox Brian
- H + Donald & Alberta Brown
- H ◆ Myron & Nancy Borland Calhoun
- Douglas & Gloria Carmichael
- G. David Clark II
- H John & Mary Clare Decker
- H ● A.H. & Suzanne Lewis Edwards
- James & Margo Montgomery
- Elvin
- H Lois L. Fetch
- Robert & Mary Stowell Fry
- H + Edward & LaVerne Garfield
- Gerald & Lois Kirkpatrick
- Giddens
- H ● Edmund & Charlene Allen
- Gleazer
- Douglas E. Graves
- H Annette B. Haag
- H ● Bill & Barbara McFarlane Higdon
- Linda Hullinger-Seckington
- H Bradley & June Fisher Johnson
- Harold & Pat Scott Keairnes
- H A. Ray & Lita Kilpatrick
- H Edward S. & Joyce LaPointe
- H Fern Tripp Larson
- Laurene B. Lea
- H + Max & Marilyn Russell Matthews
- Scott & Jacqueline Mobley
- McClain
- H Hal & Martha Argotsinger McKain
- H ● Jerry & Sandra Froyd Mogg
- H Lewis & Fanchon Muir
- H James & Carole Mifflin Nelson
- Roma Nelson
- Kathleen Eidt Nissen
- Herbert M. Oeknigk
- Richard & Carolyn Olson Otis
- H ★ Tom & Roberta Percival Rastle
- H Joy Anne Rathbun
- H Larry & Beth Winship
- Richardson
- Dirk & Linda Woods Rose
- H John & Bonnie Carmichael Ross
- H Velma Ruch
- H ★ Gerald & Deborah Giles
- Rushfelt
- Allan & Mary Sandage
- Mark & Laura Woods Sanders
- Douglas & Alicia Schmidt
- H John & Bette Sellars
- H Edmere Shaw
- H Wayne & Carol Shields
- David & Rachel Siddall
- H Charles Raymond Sprague
- H Martha J. Swanson
- James & Jean Fears Tabor
- H William E. Turner
- John & Jennifer Vogel
- John & Linda Vredenburg
- Sally Burch Wheeler
- Susan G. Woods
- William & Margo Yerk
- ◆ David & Maureen Yost

## Pioneers

**Presidential Society Pioneers are honored for their commitment of: a contribution of \$2,500 or more per fiscal year being reported, or cumulative gifts totaling \$25,000 or more, or signed gift declaration of intended transfer of bequest of \$75,000 or more.**

- Ray & Sidna Beck Adams
- ★ Doris Marriott Anderson
- H + Eldon & Bonnie Winters Anderson
- O. Roger Anderson
- Beatrice Mahi Barboza
- Bud & Evelyn Berryman Barritt
- H + Leonard & Darlene Votava
- Boswell
- Wayne & Lynda Lennon Broky
- H ■ Robert & Patricia Votava Bruch
- H ◆ William & Virginia Bruch
- H Galen & Ila June Coon Brunner
- Donald & Mary Bunnell
- H Jared & Wanda Canaday Ingram
- Dave & Pam Watkins Clinefelter
- Michael Wiley & Dana Cochran-Wiley
- Lucile Hartshorn Cole
- E. Dean & Gladys Sampson Cox
- Kirt & Cheryl Troeh DeHaan
- Edd & Kay Pinson DeTray
- Steve & Beth Dimmitt
- + Ramona Bardeau Draper
- Gary & Eileen Meehan Dyer
- T. James Edwards
- H ◆ Kelly & Tammy Ewing Everett
- ◆ Shannon & Rosemary Kline
- Everett
- H Merle Wildey Ferris
- H ■ Lynn & Shauna Spencer Field
- H Virginia Funkhouser
- H Clair & Esther Morrison Galloway
- Anthony & Jo Anne Gencarelli
- Douglas & Sally Gielow
- Robert & Nellie Gipson
- H + Alfred & Ruth Goodwin
- Jeremy & Mendi Graybill
- Ralph & Iris Baltzer Green
- H ◆ Jonathan R. Hampton
- Scott Sinclair & Cheryl Hansen
- H ● Robert & Peggy Harder
- Merle & Jeanette Kinner Harmon
- H Marshall & Justine Harris
- H Dwight & Deborah Everett Hines

"P" denotes Presidential Societies member | "H" denotes Heritage Club Member | ■ denotes 6-9 consecutive years of giving  
◆ denotes 10-14 + denotes 15-19 | ★ denotes 20-24 | ● denotes 25 or more | "★" denotes giving since graduation

Donors are recognized for gifts given between June 1, 2008 and May 31, 2009.

We apologize if we have made an error. Please bring them to the attention of the Development Office at 800.645.3582.



Students were blessed last year by each donor listed within this honor roll. Without donor support, tuition would be higher and the quality of educational experiences would be lower. Students are the heart and soul of Graceland. They are actively engaged in creating their educational experiences, both learning and teaching in the process. Faculty and staff guide, direct and coach them, but students are amazingly creative, resourceful and steadfast in their pursuit of preparation for life. You can be proud of the men and women we call Gracelanders.

Can you help students with their journey today? Your kindness will be remembered.

Choose the most convenient method of giving:

1. Mail your gift in the enclosed envelope.
2. Give online at [www.graceland.edu/giving](http://www.graceland.edu/giving).
3. Call 800-645-3582 to make a gift by debit/credit card.

THANK YOU for your generous heart.

The Annual Fund Staff

- ◆ Ray & Anna Hogue  
Gregory & Ann Hummel
- Rick & Sandra King Isham
- H ◆ Coral & Kim Hampton Johnson
- H Gwendolyn Johnson
- James & Patricia Magle Jones
- H Don & Jan Van Boskirk Keairnes
- H ◆ Jac & Sherri Minton Kirkpatrick
- H Marvin & Marion Davis Kleinau
- ◆ Gerald & Audette Knutson
- Michael Lewis & Andrew Kreiss
- Gordon & Jo Lambert
- H ★ William J. Legg  
Duane & Shelly Leialoha  
Hartstack
- ◆ Ray & Sylvia Maedel
- James & Patricia Magle Jones  
Gregory & Jeanne Fisher Mann
- H ◆ Mary Bruns Maxwell
- H Carrol Stanley McCans
- H ■ Robert & Cicely McGraw  
Doug & Jackie Nelson
- Luther Smith & Helen Pearson  
Smith
- Thomas & Susan Pycok Pettinger
- ◆ Margaret Jameson Radle
- H William L. Raiser
- H ◆ Bob & Jerie Gail Davis Ramsey
- H ◆ Howard & Sue Gatenby Sakima
- Jim & Martha Midgorden Shaw  
Paul Shaw
- Fujio & Etsuko Shimazaki
- H ■ James & Gwen Stowell Simpson
- ◆ John & Ruth Walrath Smith
- Julia A. Smith
- Luther Smith & Helen Pearson  
Smith

- Charles & Jackie Downing  
Snethen
- Timothy & Kristine Roberts Sturgis
- Jeff Sutton
- H ◆ Norman & Darleen Craven Swails
- H Thomas W. Thatcher Jr.
- H Clarence & Dorothy Troyer
- Roy & Helen Vredenburg  
VanDerKamp
- H Philmore & Dorothy Wass
- H Marjorie Muir Wilcox
- Michael Wiley & Dana Cochran-  
Wiley
- H Hardy & Susan Mann Williams
- Jimmy Xhema
- Floyd & Mary Sue Carter Young

- H Robert & Sharon Hetrick Clothier
- Alan J. Cochran
- Elaine Martin Cochran
- Kenneth C. Cochran
- Margaret Cochran
- H Theodore A. Colthorp
- ◆ C.A. & Grace Conoley
- H Thomas & Tonia Cooper
- Rich & Shirley Oatsvall Cordova
- Mike N. Cornelison
- ◆ Marilyn M. Cotton
- Kendall R. Coulson
- Stephen & Stassi Cramm
- H Kirk & Judy Wemlinger Cross
- Patricia DeLong Crownover
- H Marvin & Laura Stobaugh Crozier
- Charles Cutter & Susan K. Curtis
- H Ralph & Bonnie Page Damon
- H ■ Elwyn & Karen Pratt Davis
- H Bill & Joyce Stowe Dawson
- H Beldon J. Denman
- David R. Derry
- Almer & Roberta Dieterman
- ◆ Carolyn Benson Dietz
- Jeffrey & Shelly Dodds Ayers
- H Bill Dudek & Bev Ballantyne-  
Dudek
- Stephen & Nancy Dunagan
- ◆ Grace Starnier Ebeling
- H R. Cecil Eddleman
- Richard & Faye Edwards
- Ronald & Susan Edwards
- H Dick Elvin
- Paul & Janice Elvin
- H Floyd & Ina Engstrom
- H Mary Essex
- ◆ MaryBeth Carpenter Evans
- H Don & Ann Everett
- H James & Ardis Everett
- H L. Wayne Fair
- H Jared & Denise Maple Fears
- Luther Felton
- H Karla M. Fennick
- Paul & Joan Hansen Fisher
- Scott & Laura Fisher
- David & Cindy Watts Ford
- David Freeland
- Nancy Freeland
- Tom & Terry Moore Freeman
- H ■ Les & Ava Wallace Gardner
- Ettie Hall Garwood
- H Sharon Lundy Gernaat
- H Lucille F. Gilmore
- William & Marietta Glasier
- Ronald Bruch & Caryl

- Goodyear-Bruch
- Carolyn Wagoner Gordon
- ◆ Warren & Barbara Barnhard  
Gose
- H Bruce & Betty Dugger Graybill
- Art & Dorothy Greathouse
- ★ R.R. & Maxine Greninger
- H Carol Nash Grover
- H Robert & Gertrude Mahi  
Gunderson
- H ◆ Rich & Diana Worthington  
Guthrie
- H Elizabeth Minnich Hampton
- ◆ R. Mark & Ruth Dice Hampton
- H ■ Gerald & Mary Lighthouse  
Hancock
- Francis E. Hansen
- ★ Dan & Suzanne Fisher Hanton
- Robert & Helen Hanton
- Gerald & Judith Clark  
Hartenberger
- H Marie Hawley
- Wayne & Anna Hay
- William & Sally Heath
- Lee & Lynne Gollehon Henry
- ◆ Gregory & Holly Lennon Henson
- H Hugh P. Hermann
- H Marilyn Streling Hermann
- John & Patty Hice
- H ★ David W. Hinkle
- H ◆ Warren & Helen Skinner Hinkle
- David & Deborah Kierstead  
Hoffmam
- H Flora M. Holmes
- H Frank & Carol Pergler Hough
- Oliver & Lois Britton Houston
- H W. Gary & Marcia Roberts  
Howard
- Charles Hughes
- H ■ Victor & Betty Humphrey
- David & Karen Hutchinson
- David & Janet Henderson Irby
- Don & Barbara Petre Jackson
- H Bette Mallams Jacobs
- ◆ Howard & Christy Worlund-Jarvis
- F.C. Jefferies
- Ronald & Anna Player Jennings
- H Harry & Venna Stevens Johnson
- Larry & Susan Sears Johnson
- H Margaret Harder Johnson
- Robert & Brenda Johnson
- H ■ Herbert & Pauline Jones
- H David & Henrietta Kaleikau
- H Edward & Lori White Kaleikau
- ◆ James & Janet Graham Kangieser

## Founders

**Presidential Society Founders are honored for their commitment of: a contribution of \$1,000 or more per fiscal year being reported, or cumulative gifts totaling \$10,000 or more, or signed gift declaration of intended transfer of bequest of \$30,000 or more.**

- H S. Turner & Dorothy Deal Allen
- Keith L. Anderson
- Renae Angeroth
- ◆ Ray & Mary Lou Ash
- Carl & Joyce Higgins Ashbaugh
- Thomas Ashbaugh
- Brinks & Nancy Spain Austin
- Jeffrey & Shelly Dodds Ayers
- Allan & Marianna Badder
- Carol Crum Baker
- Phillip & Betty Baker
- Bill Dudek & Bev Ballantyne-  
Dudek
- Clark & Diana Barr Ballantyne
- Timothy & Lynne Baller
- Roderick J. Baltzer
- H Chuck & Joanie Barber
- ◆ Jack & Lila White Oiler  
Barnhouse
- Alfred & Eva Elwell Barr
- John & Diane Bartholomew
- Lee & Kathleen Clauson Bash
- Al & Connie Bates
- H Michael & Dian Bates
- Doyle & Madolyn Baughman
- H Betty Mosier Beller
- Darrell & Mary Belrose
- Frank & Levita Smith Benson
- H G. Everett & Margaret Berndt
- Larry D. Bonander
- H ◆ Howard & Bonita Booth
- H Richard & Jeanne Boren
- H ◆ Richard & Carol Freeman Braby
- Bernadine E. Braithwaite
- Mark & Barbara Brandt
- Gregory & Susan Bridge
- Tracy & Chris Robino Bridge
- Don & Bonnie Bridge-Orris
- H George A. Brinegar
- John & Shirley McFarlane  
Brizendine
- H William & Janet Brown
- H R. Edwin & Joy Harder Browne
- Ronald & Caryl Goodyear Bruch
- ★ David & Pamela Brunner Nii
- H ◆ Kevin & Heather Badder Brunner
- H ◆ Rick & Kay Burtch Bunch
- H Elsie Carter Burton
- Kenneth & Cindy Howard  
Campbell
- Richard & Sandra Carlson
- E. Wayne & Mary Collins  
Chandler
- Alvin & Bonita Gates Christensen
- H Larry & Maridan Cochran  
Christensen
- Lee & Kathleen Clauson Bash
- ◆ James & Eleanor Shippy Closson



- John & Jary Keairnes  
 + Fred & Joyce Guest Keenan  
 Daniel & Sharon McCormick  
 Kelley  
 Glen & Reanna Tice Kelley  
 William H. Kelly  
 David W. Kent  
 David & Deborah Kierstead  
 Hoffman  
 Kraig & Kristi Green Kirkpatrick  
 Bill Knapp & Susan Terry Knapp  
 Jack & Sue Knapp  
 H Henry & A. Claire Patton Knight  
 H Jean Ann Ford Knox  
 H David & Linda Kohlman  
 Alan & Perky Kreglo  
 ♦ Robert & Bobbie Hampton Kuehl  
 Robert & Helen Kuhnert  
 ♦ Garland & Sarah Land  
 H Curt & Carol Jean Layton  
 H Alma & Shirley Leeder  
 H Ruth V. Leighton  
 H Harold & Kim Leland  
 • Helen E. Lennon  
 H Patricia Reitenauer Lewis  
 H Richard & Sherry Lindgren  
 H Charles H. Madden III  
 Belle N. Madsen  
 H Norma J. Madsen  
 ♦ Roland & Beth Sims Marolf  
 H O.H. Marshall  
 H Jeffrey & Shannon McClain  
 Martin  
 H Keith & Temme Miller Martin  
 Ahmad & Rosario Masri  
 Ron Mathews  
 Vivien Maxwell  
 + Doug & Diana Graybill McAlister  
 A.D. & Glenda Beckham  
 McClain  
 H Ray & Katie McClaran  
 Fred & Mary Pohly McClellan  
 H Margaret McCurdy  
 H • Carl & Florence McGuire  
 Kathy A. McGuire  
 H + Marshall & Ellen Henretty  
 McGuire  
 H Margaret McKeivit  
 Elizabeth McNamara  
 Billie Dungan Mead  
 George & Kathy Mechling  
 H Jon & Nancy Mendenhall  
 John K. Menzies  
 ♦ Brad & Karen Wenholz Mercer  
 Diane S. Mitchell  
 ■ Donald & Mary Bavington  
 Mitchell  
 Ronald & Ae Ja Mobley  
 ♦ Bill & Sherry Mesle Morain  
 ♦ Tom & Vikki Updike Morain  
 Edward & Mary Morris  
 + Melva Sample Mount  
 Sharon Pray Muir  
 ♦ Larry & Rebecca Moss Muller  
 H ■ Boris Weintraub & Kay Johnson  
 Mussell  
 + Jeffrey & Susan Scranton Naylor  
 Jerry & Betty Naylor  
 H Stan & A. Chris Weller Nelson  
 Gailyn Nevill & Evelyn Webb  
 Paul & Landy Nipper  
 Gary & Phyllis Sandidge  
 O'Daniels  
 + Jack & Lila White Oiler  
 Barnhouse  
 ★ Shirley Hansell Oliver  
 Don & Bonnie Bridge-Orris  
 Leroy & Dessie Ormsbee  
 H Marcelo & Veronica Pagat  
 William & Ila Palmer  
 • Donald & Georgia Payne  
 + Clayton H. Pearce  
 Florence Harper Pearson  
 ♦ John & Judy Badder Pickard  
 H Dennis & Mary Lou Piepergerdes  
 Lawrence H. Piepergerdes  
 H Max & Cynthia Harper Pitt  
 Joseph F. Postnikoff  
 • Tom & Cheri Powell  
 H Evan & Phyllis Powers  
 H Jerry & Joan Jenkins Pratt  
 H Del & Kathy Dempsey Ranney  
 Paul & Sharleen Reedy  
 ♦ Shirley Vallier Remmenga  
 H Walter & Margery Heide Rennick  
 Lillian L. Rimmer  
 H Adolph & Dorothy Roberts  
 H ■ Lee Kapua Roberts  
 • Claremont & Charlotte Robinson  
 Donald & Barbara Robinson  
 Jeanne M. Koch Robinson  
 Violet Robinson  
 ■ Wayne & Sophie Rogers  
 Larry & Judy Rollstin  
 H Carl & Jeanne Engel Rossman  
 H Wilma I. Runkle  
 Brent & Kimberly Ruoff  
 Gerald & Deborah Giles Page  
 Rushfelt  
 Bill & Lois Beach Russell  
 ★ Joseph & Iris McBride Sage  
 ■ Don & Deborah Axelsen Salyards  
 ■ Stanley & Marylou Salyards  
 H Nick & Lynda Sanders  
 Hal & Wilda Barmore Sandy  
 H L. Rod & Deanna Schall  
 Beverly Johnson Scherer  
 H Virginia Kelly Schunk  
 H Gerald & Donna Teague  
 Scranton  
 H Charles & Bethany Smith  
 Seefeldt  
 Kisuke & Saku Nishizawa Sekine  
 H + Ward & Donnie Serig  
 Lynn & Kathryn Olson Sharp  
 ■ John & Kimberly Clark Sheehy  
 Stuart & Amy Crum Sherman  
 H Irene Oltvedt Shuster  
 Andrew & Amber Edsall Simpson  
 Albert & Beverly Gray Small  
 Dale & Lori Smith  
 Gene & Loraine Smith  
 H Mike & Cheryl Seeley Smith  
 Ronald & Diane Calford Smith  
 H Ruth Ward Smith  
 H Wallace & Anne Smith  
 ■ John & Eloise Snider  
 H Janet W. Sperandeo  
 Virginia Snethen Sponsler  
 Fred & Dale Marie Springer  
 ♦ Andreas & Rebecca Shaw Stabno  
 Kim & Susan Walker Starr  
 Michael & Danielle Stowell  
 Dora Ann Lowry Stuck  
 H + Larry & Mary Lou Sturgis  
 Bob & Juanita Hunker  
 Sutherland  
 + Greg & Barb Johnson Sutherland  
 L. Don & Jean Sutton  
 H Thomas & Marsha Rightmyer  
 Swails  
 H Marvin & Thelma Eagle Sword  
 H Nancy Tanner Edwards  
 H Bill Knapp & Susan Terry Knapp  
 ■ Constance L. Thatcher  
 Jeanne Thomas Allen  
 Bob & Elizabeth Thomas  
 Janice K. Tiffany  
 H Stephen & Eleni Tignor  
 ■ Ron & Pat Gabrielson Trachsel  
 H Richard & Marjorie Bradley Troeh  
 H + Ronald & Beverly Tyree  
 Michael A. Utt  
 Ronald N. Van Fleet II  
 H ■ Harry Van Nieuwenhuyze  
 + Howard & Frances Raw Vaughan  
 Eric & Juli Vogelsang  
 Amos & Eva Lou Vredenburg  
 Peter & Sallie Babcock Waite  
 H M. Lee & Maxine LeRow Walden  
 + James & Sarah Williamson Walsh  
 Kay Johnson Mussell & Boris  
 Weintraub  
 H Betty Thomas Welch  
 Kel & Brenda Bradford Weller  
 Frederick F. Wenzel  
 ♦ Byron & Phyllis Wilcoxson  
 Werges  
 Gary & Helen Westra  
 Ted & Lauryce Hintzsche  
 Weydert  
 H John L. Whipple Sr.  
 Darlene VanBiber Wight  
 Charles & Pat Herring Williams  
 ■ J. Ralph & Carolyn Mitchell  
 Williams  
 H R.D. & Elda Wilmot  
 Kathryn P. Wingard  
 H Fairye Carpenter Wise  
 + Darwin & Ethel Wismer  
 + Roy & Sandra Woods  
 + Howard & Christy Worlund-  
 Jarvis  
 H Ben & Anna Andersen  
 Yarrington  
 Lois Jones Yates  
 Dick & Sally Chapman Young  
 H Mary L. Bruch Young  
 H William & Jean Franks Young  
 Richard & Ann Sheppard Zieger  
 David K. Zonker  
 Rebecca King Zonker

"Please accept this gift...My memories of Graceland are so strong and the 'Graceland Experience' has been a guiding force throughout my life. What a blessing! In Graceland love,  
 Norma L. (Hall) Mercurio '68"

## Seminary Pacesetters

are honored for their commitment to the seminary of: a contribution of \$10,000 or more per fiscal year being reported, or cumulative gifts totaling \$50,000 or more, or irrevocable transfer of trust assets totaling \$100,000 or more, or signed gift declaration of intended transfer of will of \$500,000 or more.

- P Ronald & Carol Gillilan PH+ Louise MacDonald Morden  
 P Randy & Laurie Nipper Heintz P David & Betty Nipper

## Seminary Forerunners

are honored for their commitment to the seminary of: a contribution of \$1,000 or more per fiscal year being reported, or cumulative gifts totaling \$10,000 or more, or irrevocable transfer of trust assets totaling \$25,000 or more, or signed gift declaration of intended transfer of will of \$30,000 or more.

- PH Frances Booth P Emma J.(Vicki) McVicker Ross  
 P Stephen & Stassi Cramm

## Seminary Friends

are honored for their commitment to the seminary of: a contribution of \$100 or more per fiscal year being reported, or cumulative gifts totaling \$1,000 or more, or irrevocable transfer of trust assets totaling \$5,000 or more, or signed gift declaration of intended transfer of will of \$15,000 or more.

- Joe & Mary Rae Bingaman  
 Bayless  
 Kornelis & Anneke Compier  
 Eric & Carla Cox  
 Terry & Brenda Hattey Flowers  
 P Scott Sinclair & Cheryl Hansen  
 ★ Mary Jacks Dynes  
 David & Karen Booth Jewell  
 George & Mary Watts Jowett  
 Peter & Kristin Phillips Judd  
 Randall & Mary Scott Pratt  
 Merlyn & Donna Williams

"P" denotes Presidential Societies member | "H" denotes Heritage Club Member | ■ denotes 6-9 consecutive years of giving  
 ♦ denotes 10-14 + denotes 15-19 | ★ denotes 20-24 | ● denotes 25 or more | "\*\*\*" denotes giving since graduation

Donors are recognized for gifts given between June 1, 2008 and May 31, 2009.

We apologize if we have made an error. Please bring them to the attention of the Development Office at 800.645.3582.



**ALUMNI | \$1,771,177 received****1933**

PH ♦ John &amp; Mary Green

**1934**

- ♦ Carl & Kay Sprague Mesle
- Ammon D. Roberson

**1935**

- + Lo Rene Tousley Masimore

**1936**

PH ♦ Edmund & Charlene Allen Gleazer

- ★ Joyce Darrington Glesmann
- ♦ Carl & Kay Sprague Mesle
- Alta Thorburn Witte

**1937**

■ Donald Bogue

P ♦ MaryBeth Carpenter Evans

- + Kathryn Cato Graves
- ★ D.L. Kyser
- Forrest G. Landes

**1938**

- ★ Donna Lewis Campbell

PH ♦ Edmund & Charlene Allen Gleazer

- Elizabeth White Liston
- P ♦ Claremont & Charlotte Robinson
- + Rochelle Hall Wamble

**1939**

Adeline Harris Briggs

Emil & Muriel Anderson Cross

Myron & Mabel Hyde Curry

- + Bonita Stewart Firestone
- Dorothy Lents Hughes

H Charles & Mildred Ensley Laudie

- ♦ Russell & Lucille Lewis
- Edwin & O'ella Marolf
- Martha Jones Spillman
- Donna Silsby Weddle
- Alfred Wilcox

**1940**

Roy & Meurial Richardson Jones

H Charles & Mildred Ensley Laudie

William & Doddie Mercer Williams

**1941**

B.B. Black Ballantyne

Letha Hershey Chatburn

Paul & Betty Jean Potts Frisbie

PH + Alfred & Ruth Goodwin

PH ★ Ruth L. Lewis Hutchcroft

Dea Davey Nikel

John & N. Lorraine Phleger

PH Velma Ruch

Myra Gold Steinbrink

Clara Miller Sweeney

P ■ Roy & Helen Vredenburg

VanDerKamp

William & Doddie Mercer Williams

- L.A. Wintermeyer

**1942**

PH ♦ Dr. David B. Carmichael

- ♦ Elbert & Esther Dempsey
- Charles & Lois Hampton Harris
- Rudolph L. Leutinger
- B.C. & Earlene Dobbin McFadden
- Ina Hershey Metcalf
- ♦ Frank & Louise Blaisdell Minton
- James & Phyllis Rogers Munson
- P + Howard & Frances Raw Vaughan
- Robert & Dixie Donelson Woodard

**1943**

- + Catherine Carpenter Richardson
- Elsa Baker Cotter
- Paul & Roberta Thrutchley Crinzi
- Eldon & Ruth Dickens
- Clayton & Donna Robertson
- Henry
- Velva Hampton Hinderks

PH + Warren & Helen Skinner Hinkle

- Delores Benner Hutson
- ♦ Emma Lee Farris Kingore
- Betty Moore Loving
- Jack & Jane Ross Mercer
- ♦ Frank & Louise Blaisdell Minton
- Doris Coberly Mittelheuser

PH + Louise MacDonald Morden

Roy & June Coker Morrison Vann

Rogene Graybill Nielsen

- ♦ Laurel Coats Peterman
- Maurice & June Andrew Russell

PH William E. Turner

Marvel Stabnow Westwood

Ruth York

**1944**

- Mari Lyn Huff Baker
- Novy & Maxine Sheppard
- Bowman

P John & Shirley McFarlane

Brizendine

Frank & Doris Perkins Estrada

Paul & Betty Jean Potts Frisbie

- Clayton & Donna Robertson
- Henry
- Richard & Allie Porter Hunter
- Dorothy W. Savage Kerr
- Jack & Jane Ross Mercer
- Doralee Kloppling Schroder
- Dale & Dorothy Dillon Searly
- Kenneth & Betty Stobaugh
- Rosalie Grim Talley
- Vivienne L. Thompson
- ♦ Jack & Carol Van Eaton
- Thomas & Haileta Laird Willing

**1945**

- Al & Claire Cudworth Campbell
- + Georgianna Dickerson Condit
- Shirlee Davis Elliott
- LeRoy & June Hambleton
- Ferguson
- + Melvin & Genevieve Hougas
- Francis
- Merle & Evelyn Allen Guenther
- ♦ Keith & Anna Mae Newman
- Harvey
- + Pollyanna Bolinger Hubble
- Richard & Allie Porter Hunter

Edsel & Jean Snowden Johnson

William & Barbara Broliier Shinkle

Ceola Mae Lively Stevenson

P Dora Ann Lowry Stuck

- ♦ George & Nora Moser Taylor
- Harry & Juanita Bowers
- Thompson
- Norma Gaskill Travis
- Edna Chesworth Ward
- + Leroy & Mary Kimpel Wisner

**1946**

Ruth Kempf Bender

- Jean Self Brandt
- Earlena Ebeling Finken
- ★ John & Virginia Padget Gorker
- Patricia Hunt Haveman

PH + Warren & Helen Skinner Hinkle

G. Irene Crane Jennings

Myrna Hughes Johnson

- Don & Betty Jones
- George & Irene Winegar Lemmon
- Alva R. Murdock
- + Juanita Beitz Nordeen
- L.E. & Mae Collet Pearson
- William & Shirlee Tarrant Poore
- ♦ Anna Belle Hunter Reed
- ♦ Malcolm & Roberta Gossadge
- Ritchie
- Martha Rush Robinson
- Maurice & June Andrew Russell

P ★ Joseph & Iris McBride Sage

- ♦ Ronald & Virginia Stabnow
- Robert & Florence Nowack
- Welch

**1947**

Doris Miller Cook

David & Dolores France

P Oliver & Lois Britton Houston

Larry & Elaine Richard Jacobson

Melvin & Val Jones

P Robert & Meurial Richardson Jones

Robert & Helen Kuhnert

Lindal & Doris Harris Mark

Doris Crawford Martin

- + Robert & Irene Simpson Martin
- Letha Van Valkenburg McCord
- ♦ Leigh McSherry
- ♦ John & Doreatha Parrish
- William & Shirlee Tarrant Poore
- ♦ Malcolm & Roberta Gossadge
- Ritchie
- Dean & Willie Eloise Goff Rouse

P ★ Joseph & Iris McBride Sage

- Kenneth & Joyce Beitz Swails
- Arthur & Virginia Haas Thompson
- + Marilyn Van Trump

PH ♦ Daniel & Alice Carlile Waite

- Vern & Dallas Hunt Webb
- Jessie Bruch Weldon
- ★ Elaine Friend Wells
- Blair & Marian Mussell
- Wildermuth

**1948**

- + Dorothy Eastwood Anderson
- William E. Baber
- Martha Robinson Beatty
- ♦ Alma & Kathryn Tabor Blair
- Mildred Thomas Blevins

H Don & Gretchen Berg Booz

P ♦ C.A. & Grace Conoley

Emil & Muriel Anderson Cross

John & Berna Wright Dallons

- + Donald & Jean Hansen Davis

P + Ramona Bardeau Draper

- ♦ H.L. & Carol Edwards
- Mildred Young Faircloth
- + D. Royce & Lois Foster

PH Clair & Esther Morrison Galloway

Mildred McArthur Gintz

P ♦ Warren & Barbara Barnhard Gose

- Raymond & Alice Folkes Gunn
- Kazuichi & Grace Hamasaki
- Herbert & Yvonne Shipman
- Hammer

P Francis E. Hansen

Harrison & Marilyn Eskridge

Hatch

C.W. & M. Joyce Hansen

Heaviland

- Glen & Peggy Smith Henson
- ♦ Hiroshi & Nancy Ishikawa Ige
- ♦ Matie Murdock Jorgensen
- George & Mary Watts Jowett
- Arthur M. Juergens
- Don & Lillian Henderson Kirby

PH Marvin & Marion Davis Kleinau

Ronald & Rosemary Curtis Lente

Virginia Dunlap Luther

Lindal & Doris Harris Mark

PH + Max & Marilyn Russell Matthews

Mike & Betty Carswell

McGittigan

PH ■ Robert & Cicely McGraw

- + Bill & Madaleen Montgomery
- Miller
- Anonymous
- Eugene & Marguerite Payton
- ♦ James & Mary Cline Renfroe
- Wilbur & Jan Carpenter Sartwell
- Ken & Virginia Chandler Savage
- Paul & Beatrice Smart
- Don & Janet Norris Smith

PH Wallace & Anne Smith

- John & Dana Wendelburg Sutton
- Arthur & Virginia Haas Thompson
- Robert & Ruth Turner

PH ♦ Daniel & Alice Carlile Waite

- ♦ Everett & Shirley Walden
- Vern & Dallas Hunt Webb
- William F. Webb
- Emma Lou Mitchell Weis

PH Betty Thomas Welch

P ♦ Byron & Phyllis Wilcoxson

Werges

P Ted & Lauryce Hintzsche Weydert

Ronald & Shirley Pratt Young

**1949**

H Wanda Bingaman Andersen

P ★ Doris Marriott Anderson

P ♦ Beatrice Mahi Barboza

P ♦ Bud & Evelyn Berryman Barritt

Carolyn Walden Berry

- ♦ Alma & Kathryn Tabor Blair
- John & Ardis Hansen Bolgar
- James W. Braby
- ★ Van & Florence Braidwood
- Lawrence & Rogene Boren Colby

H ★ Bruce & Collene Allen Ellis

PH Don & Ann Everett

- Calvin & E. LaVon Crum French

P ♦ Warren & Barbara Barnhard Gose

- ♦ Wilmer & Mary Ann Graybill
- Kenneth & Shirley Trudell Green
- B. Robert & Elna Dodds Harvey

PH ♦ Bill & Barbara McFarlane Higdon



- ♦ Richard & Barbara Peavy Howard
- Roland & Maxine Johnson Jensen
- Donald & Barbara Hartschen
- Killion
- P + Gerald & Audette Knutson
- William & Lois Hogue Mahi
- William & Doris White McElroy
- + Dennis & Joyce McElwain
- Midgorden
- + Bill & Madaleen Montgomery
- Miller
- P + Melva Sample Mount
- ♦ Roger & Betty Balsover Parrish
- Charles & Joanne Baeth Pedersen
- P Lawrence H. Piepergerdes
- Robert & Ruth Tilton Potter
- Glenn & Esther Price
- P ♦ Margaret Jameson Radle
- PH★ Gerald & Deborah Giles Page
- Rushfelt
- Burt & Cleora Williams Sargeant
- P + Dwayne & Dot Smith Shannon
- + Lloyd & Joan Fenn Slaght
- ♦ Leonard & Eilene O'Dell Speer
- Kenneth & Joyce Beitz Swails
- James & Marjorie Cole White
- + Casper & Ruth Winkler

## 1950

- ♦ Erma Fausett Akey
- P ♦ Bud & Evelyn Berryman Barritt
- ★ Donald & Joyce Wainwright
- Brady
- Lois Anne Norris Brewster
- Bernerd & Janey Settles Buchanan
- ♦ Donald & Mary Gunderson Cash
- Lieu & Helen Closson Smith
- + Hale & Barbara Ratcliffe Collins
- P E. Dean & Gladys Sampson Cox
- ♦ Lloyd & Doris Champion
- DeVormer
- ♦ Thomas A. Dempsey
- H ★ Bruce & Collene Allen Ellis
- P Paul & Joan Hansen Fisher
- Bertha Chock Fong
- + Shirley Clow Frates
- Calvin & E. LaVon Crum French
- Robert & Adele Gibson
- Kenneth & Shirley Trudell Green
- Charles & Harriet Gress
- P + R. Mark & Ruth Dice Hampton
- William & Ruth Melenzyer Horn
- ★ James & Mona VanTuyl Jones
- Albert & Gerry Slavick Knoeller
- George & Elizabeth Fife Knotts
- Madora Belle Cain Kramer
- ♦ James & Beverly Moore Lancaster
- ★ Jay A. Lively
- P ♦ Dolly Shaw MacDonald
- Eugene & Jolenta Masterson
- PH♦ Mary Bruns Maxwell
- Gloria Farthing McLean
- Betty DeTray Pearson
- Donald & Alberta Richardson
- + Cecil & Donna Robbins
- John & Virginia Rooney
- P Emma J. (Vicki) McVicker Ross
- P John & Bonnie Carmichael Ross
- PH L. Rod & Deanna Schall
- ♦ Charles & Geraldine Scott
- P + Dwayne & Dot Smith Shannon
- P ♦ Lois Phelps Shaw
- + Dorothy Dickens Short
- Juanita Townner Short
- Adell Adams Stanley

- PH♦ Norman & Darleen Craven Swails
- Jerry E. Tooze
- PH■ Harry Van Nieuwenhuyze
- P + James & Sarah Williamson Walsh

## 1951

- Wallace A.F. & Shirley Aki
- Kent W. Bennetts
- Marjorie Hintz Boyer
- Jack & Lois Taylor Braby
- Richard & Lila Davis Cheville
- Charles & Wanda Handlen
- Christiansen
- P E. Dean & Gladys Sampson Cox
- + Myrtle Eggert Dillon
- Milo & Paula Grace Farnham
- + Carl & Linda Fenn
- Ronald & Velma Davies Gleason
- Helen Bruns Guinnee
- Mary Teeter Hahn
- ♦ Priscilla Crowell Henson
- Charles & Alberta Thomas Hitch
- Stanley H. Holm, Jr.
- ♦ Herbert & Angela Heide Iles
- ★ James & Mona VanTuyl Jones
- ★ Joyce Croft Jordeth
- PH David & Henrietta Kaleikau
- Jerry & Muriel Dressler Kelleher
- H + Charles & Mary Cooper Kellogg
- June Murdock King
- Wayne Lewis
- Ed & Shirley Ratcliffe Marlowe
- Daniel & Genevieve Morris
- McConnell
- + Dennis & Joyce McElwain
- Midgorden
- Ardyce Robinson Mills
- ♦ Neva Lutz Norling
- Jerry & Cleo Self Olson
- Charles & Ardyce Strong Plumlee
- ♦ Bill & Joyce Alexander Scoggins
- Gordon & Ena Mae Sears
- + Lloyd & Joan Fenn Slaght
- Alan & Sharon Slayton
- Murray & Elizabeth Jahn Smith
- P Charles & Jackie Downing
- Snethen
- P ■ John & Eloise Snider
- James W. Stoker
- John & Audrey Kamb Studdard
- James & Rogene Turpen Templin
- Lysle & Carolyn Cunningham
- Weeks
- PH♦ Wayne & Ilene Sheehy Wendell
- P ♦ Byron & Phyllis Wilcoxson
- Werges
- James & Marjorie Cole White
- Gordon & Patricia Wilder

## 1952

- Vernon & Edna Amundson
- Angove
- Richard & Elizabeth Vickrey
- Barbour
- Joe & Mary Rae Bingaman Bayless
- Jack & Lois Taylor Braby
- PH♦ Richard & Carol Freeman Braby
- PH■ Robert & Patricia Votava Bruch
- PH♦ William & Virginia Bruch
- Daniel & Dottie Fisher Burnham
- Richard & Lila Davis Cheville
- P Kenneth C. Cochran
- + Donald & Loretta Krause Coon
- Robert & Beverly Taylor Dimmitt

- James & Eve Brown Elledge
- Randall & Kathy Stricker Ellis
- + Alfred & Willa Langfield Frey
- PH■ Les & Ava Wallace Gardner
- Bonnie Minthorn Graham
- Dorothy Nakano Gulbrandsen
- Richard & Carol Braun Hahn
- P + Jerry Hampton
- Mary P. Hathaway
- P Wayne & Anna Hay
- C.W. & M. Joyce Hansen
- Heaviland
- ★ Carolyn Brooner Hedrick
- Paul & Janice Hedrick
- P ♦ Ray & Anna Hogue
- Martha Hare Holm
- ♦ Richard & Barbara Peavy Howard
- Melvin & Ramona Sharpe
- Johnson
- Bill & Ann Jones
- George & Elizabeth Fife Knotts
- Hazel Smith Landon
- Marion & Lois Neill Martin
- Mavis Smith McDonald
- PH Hal & Martha Argotsinger McKain
- Richard & Janet Cooper Mehas
- Richard Pinson
- Charles & Ardyce Strong Plumlee
- Donald Poore
- PH Del & Kathy Dempsey Ranney
- PH John & Bonnie Carmichael Ross
- Phil & Martha Snyder Schmidgall
- Dave & Margaret Gunderson
- Shupe
- John & Alice Moore Sims
- Don & Janet Norris Smith
- P Charles & Jackie Downing
- Snethen
- Ronald & Evelyn Spence
- Carl L. Talcott
- David & Nadine Nielson Tubbs
- PH+ Ronald & Beverly Tyree
- Joseph & Betty Wellington
- + Nora Eileen Wilson
- Robert & Rita Banfield Young

## 1953

- ★ Rickard & Sylvia Wood
- Amundsen
- H + J. Nelson & Kathy Badder
- Howard & Junia Silsby Braby
- Herbert & Karen Brigham
- P ■ C. Orman & Colleen Brooner
- Daniel & Dottie Fisher Burnham
- James & Jane Carpenter
- James & Marian Hidy Cawley
- PH Ramon & Arlene Torsch Chase
- ♦ Harlen W. Chong
- P ■ Alvin & Bonita Gates Christensen
- + Fred & Berneice Anderson Clark
- Ted Wendler & Lucille
- McCormick Coberly
- ★ Julie Turpen Conway
- + Donald & Loretta Krause Coon
- + Alice Eastwood Davis
- ♦ Anonymous
- P ■ Richard & Faye Edwards
- Charles & Doris Christenson Enke
- PH♦ Rich & Diana Worthington
- Guthrie
- P + R. Mark & Ruth Dice Hampton
- ♦ Robert & Lucretia Hawley
- P James & Lorene Cook Henson
- P Oliver & Lois Britton Houston
- Floyd & Verlyn Clark Hursh

- Marilyn Bowman Karlson
- PH Don & Jan Van Boskirk Keairnes
- Earl & Ardyce Mellendorf Koonce
- Gearl D. Koonce
- Elsie Fry Kornman
- Roy & Gwen Grigg Leamon
- Dean & Soon Ja Limric
- ♦ Bruce & Iris Miller Logeman
- Daniel & Genevieve Morris
- McConnell
- David & Kay Premoe Mehlich
- Keith & Mary Ann Olson
- Lee & Karen Ourth
- + Barney & Phyllis Hansen Parker
- ♦ Gilbert E. Remington
- P ♦ Shirley Vallier Remmenga
- Richard & Laura Nelms Roush
- PH+ Ward & Donnie Serig
- ★ Howard & Florine Cline Sheehy
- Floyd & Doris Brockway
- Stollsteimer
- + Carlee J. Wilson

## 1954

- Glenn & Opal Woods Armstrong
- Jerry & Nancy Barnett
- Alfred & Eva Elwell Barr
- David & Joyce Elliott Blair
- ♦ Carole Breiner Boland
- David A. Boyd
- Howard & Junia Silsby Braby
- Donald & Barbara Smith
- Breshears
- PH William & Janet Brown
- P Ronald & Caryl Goodyear Bruch
- Glen & Vivian Collins Campbell
- Carl & Gloria Miller Carpenter
- Robert & Ann Casino
- PH Ramon & Arlene Torsch Chase
- + Hale & Barbara Ratcliffe Collins
- P ■ Rich & Shirley Oatsvall Cordova
- Stan & Bev Stearns Corrington
- James & Jeanne Crum
- + Gilbert & Bonnie Anderson Fox
- Rita Gilstrap Goehner
- Fred & Marjorie Weldon Hahn
- Dwight & Doris Brooks Heath
- P James & Lorene Cook Henson
- Beverly Rickard Hill
- Joseph & Barbara Gilstrap Holst
- David & Linda Johnson
- ★ James & Dorothy Jones
- PH Don & Jan Van Boskirk Keairnes
- ★ Steve & Harriet Spurling Kolias
- Earl & Ardyce Mellendorf Koonce
- ♦ James & Beverly Moore Lancaster
- Roy & Gwen Grigg Leamon
- ♦ Bruce & Iris Miller Logeman
- ♦ Charles & Janis Williams Mader
- ★ James & Elizabeth Tokuda
- Nakama
- Brooks & Yvonne Jenkins Nelson
- P ■ Herbert M. Oeknick
- P ★ Shirley Hansell Oliver
- + Earl & Sylvia Lenfesty Peabody
- James & Ruthanne Zulauf Phillips
- ♦ Richard & Norma Gault Pomeroy
- PH Jerry & Joan Jenkins Pratt
- ♦ Max & Sue Standeford Ridings
- Walden & Judith Leland Roberts
- PH Gerald & Donna Teague Scranton
- Richard & Gael Tideman Self
- Eldred & Carolyn Spain
- Lloyd & Sarah Tripp
- Frank & Jean Niles Woodson

"P" denotes Presidential Societies member | "H" denotes Heritage Club Member | ■ denotes 6-9 consecutive years of giving  
♦ denotes 10-14 + denotes 15-19 | ★ denotes 20-24 | ● denotes 25 or more | "★" denotes giving since graduation

Donors are recognized for gifts given between June 1, 2008 and May 31, 2009.

We apologize if we have made an error. Please bring them to the attention of the Development Office at 800.645.3582.



## 1955

- ★ Adelfo & Marilee Johnson Aldana
- H ♦ Don & Gretchen Berg Booz
- PH+ Leonard & Darlene Votava Boswell
- ★ Bill & Margaret Edsall Branson Glynnia Piatt Carpenter James & Marian Hidy Cawley Charles & Wanda Handlen Christiansen
- Frank & Margaret Church Richard & Louita Goode Clothier
- William & Sandra Hight Clow Carol L. Constance
- + Anonymous
- Lowell & L. Fay Kohlman Davis
- PH ♦ A.H. & Suzanne Lewis Edwards
- + Gilbert & Bonnie Anderson Fox Ronald & Velma Koch Kofoed
- PH ♦ Rich & Diana Worthington Guthrie
- PH+ Vernon L. Hein Evelyn Hacker Herron
- Joseph & Barbara Gilstrap Holst Lynn E. Jones Myron & Shirley Petersen Juliff Ronald & Norma Koch Kofoed Melva Coop Lanigan
- Gerald & Carol Richard Lowrie Elvin & Elaine Cruickshank Mauzey
- P Hal & Martha Argotsinger McKain
- ♦ Frank & Nancy Mendenhall
- ♦ S.M. & Mary Garrett Mitchell
- ♦ D. John & Mary Lou Weaver Noble
- PH Del & Kathy Dempsey Ranney Andrew & Mary Jo Mader Rhodes
- PH Carl & Jeanne Engel Rossman Larry & Faye Saylor Salter
- + Herbert & Shirley Arnold Smith Robert & Ruth Speaks
- Robert & Portia Wassman Stanke
- Robert & Bette Stapleton Anne Slosson Tierney
- ♦ Dave & Dona Bruch Tiffany
- ♦ Gilbert & Beverly Funk Vitek
- Roger & Jacque Wickstrom Larry & Linda Wilcoxson Daniel & Diane Boeckman Willey
- Norman & Marilyn Eidt Williams Jerry & Joanne Ruberson Wolfe
- ♦ Daniel & Mildred Andes Wujek
- ♦ Lynda Andersen Yarrington
- ♦ John & Carole Miller Zerk

## 1956

- E. Ronald Anderson
- Charles & Margaret Davis Athey Ralph & Donna Baggerly Rosetta M. Barclay
- ♦ Hugh & Iris Boswell
- H ★ Duane & Marlene Buchanan Brunner
- Les & Mid Carter Canning
- P ♦ James & Eleanor Shippy Closson Richard & Louita Goode Clothier
- Carl & Donna King Conley Stan & Bev Stearns Corrington Lila Nunn Crownover Don del Castillo & Peg Hylbert Russell & Wanda DeSelms Eastin
- PH ♦ A.H. & Suzanne Lewis Edwards
- Russell & Joy Hoover Fletcher

- Dale M. Foster
- Dana & Karen Elliott Freberg
- ♦ Edward F. Fuller
- Donald & Susan Glenn
- Everett & Judith Yarrington Graffeo
- + Jerry & Amy Greer
- ♦ Charles & Marilyn Johnson Hakes Don del Castillo & Peg Hylbert Sarah Robinson Johnson Robert & Patricia Mann
- PH+ Marshall & Ellen Henretty McGuire
- + Charlotte J. Morgan David & Doreen Carpenter Netter
- C.I. & Wonok Park Howard & Janet Raines Theo D. Scott
- P ♦ JR & Carol Shaw
- PH ♦ Richard & Norma Thomas Small
- Robert & Portia Wassman Stanke Charles & Joyce Stevenson
- ♦ Lester & Joyce Ballantyne Stevenson
- Wanda June Carlile Tygart
- PH ♦ Wayne & Ilene Sheehy Wendell
- ★ Martin & Judith Wiley
- Jerry & Joanne Ruberson Wolfe

## 1957

- ♦ Del & Louise Llewellyn Bagley Thomas & Kathleen Bennett
- ♦ Harry & Anna Irving Bevington
- Karl & Helen Duvall Boekenhauer
- PH+ Donald & Alberta Brown
- Ken & Mary Choi
- P ♦ James & Eleanor Shippy Closson Lawrence & Lillian Herber Davenport
- Richard & Janice Dynes
- Randall & Kathy Stricker Ellis
- Dana & Karen Elliott Freberg Gene & Jewell Qualls Frost
- Robert & Connie Fuller Galbraith Larry O. Gall
- Nancy Doty Gorden
- Everett & Judith Yarrington Graffeo
- Kenneth & Onalee Gamet Green Delores Jones Gunderson
- ♦ David & Nita Harder Galen & Jane Henson
- Floyd & Verlyn Clark Hursh Larry J. Larkin
- ♦ Raymond & Patricia Martin Larson
- Laura Larsen Luff
- ♦ Samuel & Patricia Rieske Marmoy Carol Duke Maulden
- Gregory & Sally McGowen
- Raymond & Betty Hostetler Minton
- Barry & Jeanne Gatrost Murphey Wanda Nelson Olson
- Leroy & Sue Petz
- George & Carol Radmall
- PH ♦ Bob & Jerie Gail Davis Ramsey Charles & Myrna McClaran Reynold
- Delbert & Bonita Burns Sallee
- ♦ Richard & Myrna Coleman Selzer Carol Crimmins Smith
- ♦ Leonard & Eilene O'Dell Speer

The Graceland University Honors Program calls students to challenge themselves, while enriching their educational, cultural, and community experiences at Graceland.

The Jeffrey P. Hiles Honors Endowment has played a vital role in the mission of the Graceland Honors Program. It helps buy tickets to theatre events in Chicago like *Wicked* and *Richard III*, and to the Dead Sea Scrolls when they toured in Kansas City. Recently the fund made possible a small gathering of international honors alumni in NY City, hosted by Michael Lewis, President of the Alumni Board.

The success of the Honors program always depends on the quality of the students themselves. They create the scholarly and caring community which fits so well at Graceland. But we all know how vital it is to have the financial resources to enrich the experience of these great students. We are tremendously grateful for the support of so many contributors.

C. Robert Mesle

Professor of Philosophy and Religion,  
and Director of the Honors Program

- William & Bobbie Strong Carolyn Robertson Tacy M. Duane & Kathy Thomas
- Jerry & Barbara Skinner Wiley Gerald & Norma Kidd Wilkin Daniel & Diane Boeckman Willey
- P ♦ Edward & Norma Raines Woods

## 1958

- David & Sharon Sherman Ackley
- P ■ Thomas Ashbaugh W. Floyd & Jacqueline Ayers Nicholas W. Bankson Joe & Mary Rae Bingaman Bayless Jane Uga Beeman
- Robert & Evelyn Kuhn Billings David & Joyce Elliott Blair Donald & Barbara Smith Breshears
- Fredrico Cachola Jr.
- ♦ Roberta Hunker Caldwell
- ♦ Ronald & Diane Weate Clark
- PH Thomas & Tonia Cooper
- ♦ David & Janyce Simons DeBarthe
- P David R. Derry Charles W. Dodds, Jr.
- ♦ Anthony R. Eagan Robert & Connie Fuller Galbraith
- P Gerald & Lois Kirkpatrick Giddens Kenneth & Onalee Gamet Green Kenneth & Donna Grover
- PH ♦ Robert & Peggy Harder
- H Nick & Merilou Gilmore Hartwig Larry & Kay Gass High
- P David & Karen Hutchinson
- + Thomas & Arlene Jeffers Don & Pauline Johnson Melvin & Ramona Sharpe Johnson

- Richard & Loretta Ritchie Johnson
- P ♦ James & Janet Graham Kangieser
- P Daniel & Sharon McCormick Kelley
- Lloyd & Nancy Shelton Kemp
- Albert & Gerry Slavick Knoeller Burrell & Sharon Landes Robert & Myrna Navey Logan William D. Main Linda Shotwell McClanahan
- PH ♦ Carl & Florence McGuire David & Kay Premoe Mehlisch Hugh L. Methner
- Barry & Jeanne Gatrost Murphey
- + Barney & Phyllis Hansen Parker Donna Gossadage Payne
- P ■ Luther Smith & Helen Pearson Smith R. Gene & Sharon Porter
- ♦ Eleanor Putnam Bruner
- PH ♦ Richard & Sharon Resch Charles & Myrna McClaran Reynold
- ♦ Paul & Marilyn Tandy Schilling Gordon & G. Kay Davies Shippy
- ★ Rich & Mickey MacLeod Simmons Carol Sutton Lane John S. Terada Marlene Nance Tufts Michael & Carolyn Hansen Waldemer
- + Robert & Phyllis Wigle Wallace Joan Streling Walter David & Patricia Binns Warren Jack & Virginia Turner West
- P ■ J. Ralph & Carolyn Mitchell Williams Donald R. Worthington Kenneth & Cheryl Davis Zabel

## 1959

- David & Sharon Sherman Ackley
- Raymond & Virginia Anderson
- PH Michael & Dian Bates
- Robert & Bev Smith Bechtel
- + David A. Beers
- Donald & Anna Graybill Bice
- Robert & Evelyn Kuhn Billings
- Charles A. Boyd
- Frederick & Dorothea Jahn Cole
- Harold & Dawn Bartlett Corless
- + Gene & Alice Chapin Crosby
- Patricia Johnson Davis
- ◆ David & Janyce Simons
- DeBarthe
- Richard & Wanda Odom Dour
- Ed Ferguson
- + Anonymous
- PH Frank & Carol Pergler Hough
- Richard & Loretta Ritchie Johnson
- Paul & Barbara Wyatt Kaminski
- Marvin & Milda Oeser Lewis
- Jo Ann Salmonson Logan
- Charles & Eileen Raisbeck Masters
- Patricia S. Matlak
- Gene & M. Eleanor McCracken
- Carol & Rogene Smith McKiernan
- Stan & Nancy Morlock Melton
- P ◆ Donald & Mary Bavington
- Mitchell
- Alan & Jill Mogg
- Kenneth & Priscilla Moore
- George & Ruth Usui Muramaru
- Bud & Ada Robinson O'Dell
- Burris & Kathryn Pratt Rader
- Ronald & Carol Cook Roberts
- P Larry & Judy Rollstin
- William & Erma Carter Rucker
- Larry & Audrey Dutton Sanderson
- Nancy Davis Stone
- Ruth Dersoon Voelker
- Robert & Janet Dowhower
- Webster
- Paul & Barbara Dewsnap
- Westbrook
- + Linda Bowman White
- F. Gene Williams
- P ■ Floyd & Mary Sue Carter Young

## 1960

- Donald & Anna Graybill Bice
- PH ● Howard & Bonita Booth
- Robert & Kay Kelley Broeking
- Sharon Maymon Burnett
- ◆ Arthur & Nancie Chevalier
- Frederick & Dorothea Jahn Cole
- ◆ Richard & Sandra Davis Worden
- Stephen & Carolyn Fisher
- Gil & Jane Briggs Griffis
- + Marianne Martin Jensen
- Rigby E. Leighton
- P George & Kathy Mechling
- Wanda DePriest Mercer
- ◆ Wilfred & Loretta Taira Miyashiro
- Roger & Marla Potts
- Roger & Sue Reid
- Walden & Judith Leland Roberts
- P William & Lois Beach Russell
- Richard & Gael Tiderman Self
- John & Marilyn Behnke Shank
- David & Yvonne Buchanan
- Simons
- Pat & Judi Barnhard Spillman

- Sharon Wick Summers
- Barton & Lavon Elam Switzer
- ◆ Barbara Thoman Curtis
- Gary & Linda Ultican
- Charles & Carol Vickrey
- Duncan & Sandra Moorman
- Whiteside
- Dwight B. Woodruff Jr.
- P ■ Floyd & Mary Sue Carter Young

## 1961

- Sylvia O'Neil Brush
- Michael & Lora Hambleton
- Burtch
- PH ◆ Myron & Nancy Borland Calhoun
- P G. David Clark II
- David & Barbara Campbell
- Cottrell
- + James & Sharon Lewis Craven
- P Robert & Janet Braun Fitzgerald
- Cynthia Cash Frerking
- Suzanne Henson Hausch
- Eugene & Sharon Briggs Holder
- John & Ada Fowler Karlberg
- Rogene Thomas Kirkegaard
- William & Judy Adams Kramer
- Jack & Sheila Davis Langley
- John & Dahna Loeding
- David & Sheran McCracken Long
- Robert & Donna Castings
- Marasco
- P A.D. & Glenda Beckham McClain
- ◆ Gary N. McLean
- Donald & Geraldine Myers
- Charles & Bonnie League
- Pomeroy
- Dorla Johnson Reid
- John & Marilyn Behnke Shank
- ◆ Donald & Patricia Syckle Sibbald
- Craig G. Spillman
- P ■ Ron & Pat Gabrielson Trachsel
- David & Kathleen Sweeney
- Tucker
- Arnold & Louanna Ellison Walker

## 1962

- Clint & Mary Jane Kleist Bailey
- P ■ Alfred O. Beaty
- P ■ Bill & Judy Thomas Brett
- PH + Rick & Kay Burtch Bunch
- PH ◆ Myron & Nancy Borland Calhoun
- Les & Mid Carter Canning
- Gene & Jean Tolbert Cook
- + James & Sharon Lewis Craven
- PH ■ Elwyn & Karen Pratt Davis
- Larry & Rita Norvell Dennis
- Bill & Allison Gao Gunlock
- Dennis & Kathleen Updike
- Hathey
- Russell & Gloria Hoke
- Ronald & Carol Yarrington
- Howdyshell
- P John & Sharon Huntsman
- William & Marilyn Schwitzer
- James
- PH ● Jac & Sherri Minton Kirkpatrick
- P Ahmad & Rosario Masri
- Charles & Eileen Raisbeck Masters
- P A.D. & Glenda Beckham McClain
- Roy & Barbara DuRose Mejias
- ◆ Bernard R. Nash
- John & Chere Glaze Negaard
- Carole Johnson Outhouse
- P + Clayton H. Pearce

- ◆ Johannes Postma
- Raymond & Nancy Griffith Powell
- James & Joan Bratcher Rae
- Jean Ann Hillman Rider
- Eric & Judith Scott
- P ■ Anonymous
- Wayne & Ilene Knudson Sheets
- ★ Rich & Mickey MacLeod
- Simmons
- Laird & Sharon Smith
- Murray & Elizabeth Jahn Smith
- PH + Larry & Mary Lou Sturgis
- Janet Hudlin Stutsman
- Thelma Shoemaker Viers
- PH Bruce H. Wade
- Arnold & Louanna Ellison Walker
- + Robert & Phyllis Wigle Wallace
- ★ Gaylon & Frances Whitmer
- PH Hardy & Susan Mann Williams
- Ralph & Nancy Wiltse Williston
- ◆ Martha LeRay Yager

## 1963

- Carol White Armstrong
- ◆ Del & Louise Llewellyn Bagley
- Stephen & Roselyn Hodges
- Bankson
- Lloyd & Jeanette Perritt Barnett
- Donald & Nancy Crenshaw
- Bowman
- Donald & Carlen Brinser
- Laurie & Donna Hoffman Bunten
- Linzy & Susan Mooney Cargile
- Terrence & Ruth Ann Bush Carver
- ◆ Larry & Janice Crozier
- Larry & Rita Norvell Dennis
- H ■ Dan & Madelyn Stanley Edwards
- Ron & Judy McCool Finger
- Diane B. Green
- David & Linda Roth Haines
- PH ■ Gerald & Mary Lighthouse
- Hancock
- Ronald & Carol Yarrington
- Howdyshell
- Lance & Sharon Bussard Hutton
- Ronald & Constance Beal Looke
- Elvin & Elaine Cruickshank
- Mauzey
- P ■ Donald & Mary Bavington
- Mitchell
- P Ronald & Ae Ja Mobley
- Rick & Kathleen Morain
- PH ■ Boris Weintraub & Kay Johnson
- Mussell
- P ■ Kathleen Eidt Nissen
- + Terrence & Patricia O'Leary
- P ■ Richard & Carolyn Olson Otis
- Madison & Gayle Bratcher Parker
- ◆ Jene & Marlys Peterson
- PH Marvin & Thelma Eagle Sword
- PH ★ Gayle A. Thistlethwaite
- ◆ Gary & Lynette Deaver Wages
- ◆ Lewis & Alice Weigand
- ◆ Richard & Sandra Davis Worden
- James & Janice Zimmer

## 1964

- Stephen & Roselyn Hodges
- Bankson
- Donald & Nancy Crenshaw
- Bowman
- PH + Rick & Kay Burtch Bunch
- George & Joan Harding Bursik
- Terry & Ruth Ann Bush Carver

- P ◆ Carolyn Benson Dietz
- James & Judy Schunk Dobkins
- Joseph & Mary Alice Evans
- Neil & Mayola Harman Friend
- P ★ Dan & Suzanne Fisher Hanton
- H Harry & Andrea Guest Henderson
- H Bernard & Marjorie White Holler
- John & Marilyn Curtis Hoskins
- PH W. Gary & Marcia Roberts
- Howard
- Lance & Sharon Bussard Hutton
- Kenneth & Judith Manning Jones
- Peter & Kristin Phillips Judd
- Mark & Barbara Farnsworth
- Kleinwachter
- Alan & La Donna Leichhardt
- William & Barbara Turner
- McEwen
- Meredith & Brenda Shaw Mitchell
- P ◆ Bill & Sherry Mesle Morain
- P Sharon Pray Muir
- P + Jay & Cherry Phelps Newcom
- P Gary & Phyllis Sandidge
- O'Daniels
- P + Jack & Lila White Oiler Barnhouse
- P ● Richard & Carolyn Olson Otis
- Larry & Cheryl Olson Scott
- P ■ Ron & Pat Gabrielson Trachsel
- Robert & Sandra Walker
- Larry & Dorcas Hentz Wilkinson
- Thomas & Phyllis Mader Windes

## 1965

- ★ Adelfo & Marilee Johnson Aldana
- Roger N. Anderson
- + Bill Armstrong
- Alex & Shirley Hyde Boychuck
- James & Leigh Guinnee Boyd
- P Gail Hice Brown
- Don & Cheryl Pimblott Coffman
- Anonymous
- ★ Wilbur & Peggy Amsberry Davis
- PH Bill Dudek & Bev Ballantyne-
- Dudek
- Dale & Karen Lingle Francisco
- P ★ Dan & Suzanne Fisher Hanton
- Richard & Judy Baker Harrop
- H Bernard & Marjorie White Holler
- P Ronald & Anna Player Jennings
- PH ● Jac & Sherri Minton Kirkpatrick
- William & Jeanne Booth Koch
- PH ■ M. Lorrie Long
- PH Charles H. Madden III
- + Stewart & Patricia Hughes
- McDole
- P ◆ Bill & Sherry Mesle Morain
- PH ● Jerry & Sandra Floyd Mogg
- P + Herb & Ree Davis Nathan
- P + Jay & Cherry Phelps Newcom
- P Gary & Phyllis Sandidge
- O'Daniels
- Gilbert Pagat
- Arlon L. Parish
- Ralph & Barbara Patterson
- PH ■ Lee Kapua Roberts
- William & Pam Robinson
- Bryan & Marilyn Vandel Schempf
- Jon & Ann Greathouse Schwengel
- Michael & Marcia Hough Spitzley
- P Michael A. Uta
- Tom & Louise Twillgear VanEaton
- Dale & Esther Dexter Volz
- Woody & Jody Downing Wilson
- Mack & Arlene Miller Winholtz
- P ◆ David & Maureen Yost

"P" denotes Presidential Societies member | "H" denotes Heritage Club Member | ■ denotes 6-9 consecutive years of giving  
 ◆ denotes 10-14 + denotes 15-19 | ★ denotes 20-24 | ● denotes 25 or more | "★" denotes giving since graduation

Donors are recognized for gifts given between June 1, 2008 and May 31, 2009.

We apologize if we have made an error. Please bring them to the attention of the Development Office at 800.645.3582.



## 1966

- Frank & Cyndi Affannato
- Kent & Diane Elam Barnett
- James & Leigh Guinee Boyd
- Don & Cheryl Pimblott Coffman
- ◆ Patricia Troester Constance
- Brian & Judith Dent
- John & Jennifer Gates Gerber
- James & Venessa Guenot Godfrey
- Richard & Judy Baker Harrop
- Edward & Glenda Tillman Hauser
- P David & Janet Henderson Irby
- Penny Neely Johnson
- James & Sandra Cole Johnston
- Donald A. Jones
- Bill & Stephanie Beck Knighton
- Thadd & Cindy Koonce
- Danny & Judi Smith Lane
- Robert & Janice Faunce Lipp
- Jim & Jeannie Bailey McKinney
- John & Sally Hutchcroft Mearns
- Meredith & Brenda Shaw Mitchell
- PH ◆ Jerry & Sandra Froyd Mogg
- Judith E. Mohler
- Karin Eliason Moyer
- Jean Pickerill Orrison
- Madison & Gayle Bratcher Parker
- PH William L. Raiser
- Ed & Dixie Jenkins Riepl
- Duncan & Annette Roberts
- Gene & Sue Staker
- Mack & Arlene Miller Winholtz
- + Cheryl Cash Yost
- ◆ John & Carole Miller Zelk

## 1967

- Cal & Laura Boardman
- Alex & Shirley Hyde Boychuck
- ◆ Joseph & Ruth Robinson Burke
- Charles & Laura Lemmon Carnie
- Bruce & Jackie Leonard Carter
- Marian Mathews Clark
- David & Peri Brinegar Combs
- Lloyd & Deborah Cash Coulthard
- P E. Rodney & Janelle Engel
- P Anthony & Jo Anne Gencarelli
- Francis & Bonnie Guirastante
- Roger & Nancy Noe Hershey
- John & Pat Ladd Hetherington
- PH W. Gary & Marcia Roberts
- Howard
- ◆ Stephen Weldon & Francine
- Inslee
- ★ Mary Jacks Dynes
- Ralph & Phyllis Hattey Jensen
- P + Fred & Joyce Guest Keenan
- ★ Robert & Diane Loving Kyser
- P ◆ Garland & Sarah Land
- + Warren & Kathy Miller
- McCracken
- ◆ James & Cheryl Edwards
- McCullagh
- Cal & Patty McDole
- + Stewart & Patricia Hughes
- McDole
- Ron L. Millard
- PH ◆ Bill & Goldia Strong Mustain
- Craig E. Nikel
- Janet Spiller O'Dor
- Robert & Sandra Honeychurch
- Paschall
- Donald & Gail McLean Post
- Hubert J. Rathbun
- Ed & Dixie Jenkins Riepl

- P Bill & Lois Beach Russell
- ◆ John & Berit Nilsen Schumacher
- Ronald & Barbara Hudson Scott
- + Joe & Diane Eberly Shelton
- William & Mary Tenos Streeter
- Bill & Marcia Pinson Thrutchley
- David & Kathleen Sweeney
- Tucker
- ◆ Gary & Elayne Slocum Waggoner
- Ginger Dorow Walker
- Laurie Dolliver Warren
- Francine Inslee & Stephen
- Weldon
- James C. & Glenda McDole
- White

## 1968

- William & Kathleen Sakata Ahuna
- Richard Conlin & Sue Ann Allen
- Kent & Diane Elam Barnett
- ★ Robert & Sandra Hinderks
- Beckett
- Pat Klamm Bolingbroke
- Lynn Zinser Brightwell
- Richard & Karen Dougherty
- Callan
- John & Diana Lewis Chevalier
- Patricia Sharrar Courtney
- Mayra Buvinic & Clifton Curtis
- John & Linda Nelson Datschfski
- C. Lynn Davis
- Robert & Kay Daykin Schutte
- Laurence & Glenda Harvey
- Divine
- P ◆ Grace Starnier Ebeling
- Robert & Kathryn Tennant Elswick
- Esther Feske
- Sharon Engle Francis
- Charles & Catherine Cook
- Greenberg
- Florence Sanford Gubanc
- Warren & Janet Heaviland
- Harden
- Edward & Glenda Tillman Hauser
- PH Frank & Carol Pergler Hough
- ◆ Susan J. Hutchcroft
- P Ronald & Anna Player Jennings
- Ralph & Phyllis Hattey Jensen
- Richard & Mary Thompson
- Kohlman
- ★ Robert & Diane Loving Kyser
- DeWayne & Julie Mason
- Jim & Jeannie Bailey McKinney
- + Norma Hall Mercurio
- Terry Christenberry & Ann Mesle
- ◆ Bruce & Sandy Eddleman Moore
- Harvey & Shirley Middlebrook
- Morter
- P Doug & Jackie Nelson
- Kenneth & Connie Sue Nicholas
- Robert & Sandra Honeychurch
- Paschall
- James & Barbara Robinson
- Beverly Johnson Scherer
- P Don & Susan Sears
- William & Mary Tenos Streeter
- Charlene R. Sweeney
- ◆ Glen & Rachel Trullinger
- James & Glenda McDole White

## 1969

- P Ray & Sidna Beck Adams
- James Barker
- Larry & Cathy Beeble

- Mike & Eli Rasmussen Bessonet
- Laurance & Margie P. Bishop
- John & Jennifer Brackenbury
- Boger
- Richard & Karen Dougherty
- Callan
- Joyce A. Lightell Carter
- Alan & Nancy Emslie Condit
- David & Diane Cochran Dickson
- Robert & Kathryn Tennant Elswick
- ◆ Norman & Sally Glasser
- James & Sharon Humphrey
- Hannah
- Donn & Peggy Anderson Henson
- PH ★ David W. Hinkle
- Wendie L. Jenkins
- Michael & Linda Mitchell Kieffer
- H John & Marlene Miller Krueger
- ◆ Susan Licata
- Grant & Joyce Lorange McMurray
- P ◆ Tom & Vikki Updike Morain
- Blake & Vicki Puckett
- PH ★ Tom & Roberta Percival Rastle
- PH ◆ Howard & Sue Gatenby Sakima
- ◆ Matthew & Sandra Axtell
- Schubert
- Brian H. Shantz
- ◆ Suheyl & Anita Kain Sokmen
- Bill & Marcia Pinson Thrutchley
- Nancy Zimmerman Weber
- P Dick & Sally Chapman Young

## 1970

- P Ray & Sidna Beck Adams
- PH + Eldon & Bonnie Winters
- Anderson
- ★ Robert & Sandra Hinderks
- Beckett
- Pamela Zuber Beglau
- Ernest & Linda Hitchcock
- Cornford
- David & Diane Cochran Dickson
- PH ■ Lynn & Shauna Spencer Field
- Terry & Brenda Hattey Flowers
- Sandra R. Gamet
- M. Louise Frederick Gibson
- Karen Graham Wade
- Rex & Vicki Aney Grote
- Jim & Janelle Payne Hetherington
- Carl & Patricia Campbell Hope

- P Glen & Reanna Tice Kelley
- Kenneth & Jeanie Kensler
- Douglas & Susan Larche
- ★ Bruce & Carole Coonce Lindgren
- P Gregory & Jeanne Fisher Mann
- + Wanda Leonard Morgan
- Harvey & Shirley Middlebrook
- Morter
- Anonymous
- ◆ Allen & Leslie Botts Rogers
- Aart & Kim Sheppard Veldhuizen
- PH ■ James & Gwen Stowell Simpson
- P + John & Ruth Walrath Smith
- Eli & Gretchen Ament Tarbell
- PH Stephen & Eleni Tignor
- Susan Uhlmann
- P Dick & Sally Chapman Young

## 1971

- John & Donna Ahuna
- David & Kathy Marshall
- Argotsinger
- Lloyd & Jeanette Perritt Barnett
- Ernest & Linda Hitchcock
- Cornford
- PH ■ Lynn & Shauna Spencer Field
- Michael & Janet Engle Garner
- Raymond & Kathleen Eberly
- Gocken
- Lowell & Debra Ferguson Heide
- ◆ David & Christine Curtis Heiser
- Donn & Peggy Anderson Henson
- Carl & Patricia Campbell Hope
- David & Jane Miller Horvat
- ★ Mike & Gay Mers Hughes
- Valena Boothe Kirkpatrick-Spragg
- Ilene Sweeney Lawson
- ◆ Robert & Ann Goodwin Mallett
- Kenny M. Markley
- Grant & Joyce Lorange McMurray
- Dale & Linda Davies Miller
- P ■ Don & Deborah Axelsen Salyards
- Daniel & Gloria Anderson Scoby
- Lawrence & Karen Baker Sebby
- PH ■ James & Gwen Stowell Simpson
- P + John & Ruth Walrath Smith
- P Ronald & Diane Calford Smith
- Susan Sackman Starrett
- Scott & Robin Tubbesing



**"The availability of scholarships affects my education because, without them I would not have been able to attend Graceland. Graceland is a wonderful place to live, learn and grow and I appreciate the opportunity to be here. Thank you for helping me**

**become a more open person, friendlier, more approachable, empathetic and caring. I used to be from Chicago, but now I'm from Graceland!"**

**Xavier Hudson, senior '10**

## 1972

- + George & Kay Wall Adams
- Michael Bevard
- Steve & Mavis Moser Bolie
- Andrew & Jewell Holmes Bolton
- Stanley & Patty Patchin Cabico
- Steven & Susan Jeschke Calloway
- Ray & Ruth Garrett Campbell
- P Heather Carmichael Olson & Luke Olson
- Ken & Pam Combs
- Ed & Elaine Calder Davis
- + Deborah Neely Decker
- Robert & Elizabeth Dever
- David & Hilary Duke
- P Charles & Betsy Patella Eddleman
- Richard & Marla Cummings
- Faszholz
- David & Cynthia Larsen Glandon
- Don & Loretta Fisher Harlacher
- Jim & Janelle Payne Hetherington
- + Bob Mesle & Barbara Hiles Mesle
- Ronald & Bonnie Hershaw
- Hinderks
- Susan Wagler Jendzejec
- John & Teresa Cavin Majors
- Joseph & Betty Maxwell Maloney
- P Gregory & Jeanne Fisher Mann
- + Larry & Lois Campbell Marshall
- + Barbara Hiles Mesle & Bob Mesle
- + Stephen & Judy Rickabaugh
- Meyer
- Ellis & Versa Dean Miller
- Sandra Duke Murphy
- ★ Cindy Haning Nielsen
- PH★ Tom & Roberta Percival Rastle
- PH♦ Howard & Sue Gatenby Sakima
- Deborah Saylor Pierce
- Kim & Nancy Jackel Sherman
- Gregory S. Smith
- P + Greg & Barb Johnson Sutherland
- + David & Wanda Ellis Talcott
- Denny & Cindy Duke Taylor
- Connie Jo Truelove
- Dave & Karen Pitchford Ward
- Michael & Debbie Webb
- Bill & Rosalinda Molina Wesley
- PH♦ John R. Whitehurst
- James & Cecelia Bonander
- Zangger

## 1973

- Steve & Janelle Jones Anders
- Michael E. Bailey
- Steve & Mavis Moser Bolie
- Steven & Susan Jeschke Calloway
- Ray & Ruth Garrett Campbell
- Susan Thomas Clark
- David & Carla Crosser Harrington
- H Cynthia Harper Crotty
- Ed & Elaine Calder Davis
- Charles & Cherie Erickson
- Garry W. Fera
- Janice R. Fisher
- Mike & Peggy Higdon Frost
- J. Kevin & Carol Hartnett
- P ♦ Kelly & Cherry Dubois Hartnett
- Mark & Cherie Hensley
- Richard & Marcia Robinson
- Hettrick
- Beth Higdon & John Funke
- Ronald & Bonnie Hershaw
- Hinderks
- + Scott & Susan Fite Hinderks

- PH Dwight & Deborah Everett Hines
- + Jim & Patricia Daily Hoffman
- Bob & Debby Johnston
- Russ & Susan Carlson Jones
- Gary & Bobette Rippey Lindsey
- Michael & Marjorie Carney
- Martens
- Shirley Melenzyer
- Ralph & Paula Gates Mitchell
- William & Patricia Tabor Mogg
- Alice Niebrook Nunemaker
- P ● Tom & Cheri Powell
- Mary B. Ragland
- Larry & Judy Rhamy
- Karen Crowell Roberts
- ♦ Allen & Leslie Botts Rogers
- P Gerald & Deborah Giles Page
- Rushfelt
- Bill & Gloria Manchester Salsman
- P ■ Don & Deborah Axelsen Salyards
- Greg & Judy Strange Schieszer
- P Lynn & Kathryn Olson Sharp
- Kim & Nancy Jackel Sherman
- ♦ Dorothy M. Stevenson
- P + Greg & Barb Johnson Sutherland
- + David & Wanda Ellis Talcott
- Verneda E. Thomas
- Steven & Frankie McMillan Wall
- Dave & Karen Pitchford Ward
- John & Eleanor Hazen Welchert
- P Kel & Brenda Bradford Weller
- ★ Dennis & Sharon Chatburn Wood
- Ellen L. Yates

## 1974

- P David & Barb Robinson Anderson
- Richard & Tamara Arendt
- David & Kathy Marshall
- Argotsinger
- Gary & Patty Fisher Ballinger
- James & Jeanine Snethen Bradley
- P ● Wayne & Lynda Lennon Broky
- Rodney D. Craft
- Donella R. Drake
- Arthur & Dona Kae Dillon
- Emerson
- Thomas & Jeanne Harter Ewan
- Marilu Bethel Goodyear
- Kelvin & Marilyn Bradley Gunn
- Lowell & Debra Ferguson Heide
- Geoffrey & Pat Couey Henshaw
- Mark Henson
- Richard & Marcia Robinson
- Hettrick
- + Scott & Susan Fite Hinderks
- PH Dwight & Deborah Everett Hines
- Dan & Fae Eliason Jackson
- Colynne Crownover Love
- Thomas C. Mitchell
- William & Patricia Tabor Mogg
- Russell & Sharon Perkins Hall
- Duane & Cathy Alley Porter
- Jackie E. Pray & James Wolk
- P + John & Mary Anne Hoss
- Rasmussen
- Debra A. Renfroe
- Linda L. Rowe
- Wilbur & Jan Carpenter Sartwell
- ♦ Kristina Egerstrand Schmuhl
- Randall & Lorraine Smith
- P Ronald & Diane Calford Smith
- Anita Van Eaton Sumpter
- Thomas & Gail Jones Sundell
- Jean Elizabeth Swanson
- P Ronald N. Van Fleet II

- ★ Jon & Nancy Steinke Wallace
- David & Melody Wiese
- Darrel & Carol Elliott Wilcoxson

## 1975

- P David & Barb Robinson Anderson
- Robert & Paulette Palmer Baker
- Gary & Patty Fisher Ballinger
- Christopher & Linda Beck
- Vern & Barbara Bryan Brock
- Kevin & Karen Callahan
- Donald & Edna Carter
- Dan & Nadine Chun-Ming
- Cathey
- Vernon D. Erickson Jr.
- P ♦ Shannon & Rosemary Kline
- Everett
- Orval & Susan Barker Fisher
- Tex & Cecile Siddall Gough
- Penny Helterbran Hammac
- William & Cheryl Helsinger
- P + Gregory & Holly Lennon Henson
- + Richard & Marsha Robbins Jackel
- James & Mary Ellen Foss Kimball
- + Duane & Joyce Starnes Lighthill
- Joseph & Hannah Whittaker
- Lynch
- Evan & Mary Jo Horton Manuel
- Tee & Deborah Hawthorne Ness
- Terry & Kris Hall Noble
- ♦ Rod & Peggy Pitts Miller
- Terry & Chris Martens Scott
- Don & Cindy Walden Sparks
- P ■ Constance L. Thatcher
- P Peter & Sallie Babcock Waite

## 1976

- Vern & Barbara Bryan Brock
- + Kirby & Becky Greer Brooner
- + Rose M. Calder
- Paul Davis & Evelyn Conrad
- Mark & Benna Yarrington Easter
- Ronald & Barbara Clark Ellis
- Robert & Dawn Allen Foster
- J. Chris & Kay Gibson
- ♦ Doreen Anne Horsley
- James & Julie Jones Huntley
- William & Sherry Barber Jagger
- Hilary & Susan Simpson Jenkins
- P ■ Robert & Brenda Johnson
- Michael & Christina Sage Keena
- Michael & Marjorie Carney
- Martens
- William & Jane Weydert
- McDonald
- David & Deanna Mark Nicholson
- Terry & Kris Hall Noble
- Larry & Jane McWhinney Smith
- Don & Cindy Walden Sparks
- + Robert & Natalie Wilson Thomas
- Barry & Kathy Hatten Watts
- Joy A. Weydert

## 1977

- PH★ James & Pamela Smith Ash
- Terry & Peg Barker
- P ■ Larry D. Bonander
- James & Jeanine Snethen Bradley
- Fonda Lilly Brogan
- Albert & Cindy Halvorsen Butler
- John & Betty Smith Campbell
- ♦ David & Susan Heaviland Cash
- Mary Lou Day Coady
- Donald & Mardon Ferguson Cole

- P Susan K. Curtis & Charles Cutter
- John & Linda Nelson Datschewski
- Evelyn Conrad & Paul Davis
- PH♦ Kelly & Tammy Ewing Everett
- P ♦ Shannon & Rosemary Kline
- Everett
- P ■ Leslie & Linda Carmichael
- Gamble
- P Ronald Bruch & Caryl
- Goodyear-Bruch
- Kenneth & Claudia Sutton Green
- Rosetti Hart Green
- Cyrus Ishikawa
- + Richard & Marsha Robbins Jackel
- William & Sherry Barber Jagger
- Terry & Delia Nevels Jones
- P ♦ Roland & Beth Sims Marolf
- + Arthur G. Moore
- Randy & Patricia Mitchell Reaves
- Ralph & Brenda Thomas
- Ruckman
- Russell & Nancy Jewell Simmons
- David & Carol Epperson Toepfer
- Steve & Gail Noftger Trullinger
- P Peter & Sallie Babcock Waite
- Craig & Nanette Chun-Ming
- Ward
- P ♦ Robert L. White
- P Anonymous
- James & Patricia Parrish Young

## 1978

- Brenda McClaran Allen
- PH★ James & Pamela Smith Ash
- Janeen Sweeney Blakesley
- Kent & Susan Tabor Bradford
- Albert & Cindy Halvorsen Butler
- ♦ David & Susan Heaviland Cash
- Don & Mardon Ferguson Cole
- Michael & Debra George Curtis
- Larry & Tricia Crowson Eichner
- Dawna L. Gilbert
- Craig & Judy Dickerson Graybill
- Kelvin & Marilyn Bradley Gunn
- Richard & Carol Braun Hahn
- P + Gregory & Holly Lennon Henson
- PH♦ Coral & Kim Hampton Johnson
- Terry & Delia Nevels Jones
- P ♦ Robert & Bobbie Hampton Kuehl
- Gary & Samra Clark Magruder
- P ♦ Roland & Beth Sims Marolf
- + Sheryl McClaran
- P ♦ Larry & Rebecca Moss Muller
- Charles & Carol Ramirez
- P Dirk & Linda Woods Rose
- Greg & Judy Strange Schieszer
- Rick & Mitra Schmidt
- ♦ Nathan & Marilyn Marek Schroer
- Liz Shupe
- Theodore & Ruth Nowlin Smith
- James & Mary Jo Stayton
- Thomas & Gail Jones Sundell
- + Robert & Natalie Wilson Thomas
- Rhonda Kim Weldon
- James & Patricia Parrish Young

## 1979

- Harold J. Ballantyne
- Kent & Susan Tabor Bradford
- + Kirby & Becky Greer Brooner
- Sosuke & Julie Bruch Sano
- ♦ Bill & Kimberly Beckham
- Clements
- Thomas & Janet Jacobs Conrow

"P" denotes Presidential Societies member | "H" denotes Heritage Club Member | ■ denotes 6-9 consecutive years of giving  
 ♦ denotes 10-14 | + denotes 15-19 | ★ denotes 20-24 | ● denotes 25 or more | "★" denotes giving since graduation

Donors are recognized for gifts given between June 1, 2008 and May 31, 2009.

We apologize if we have made an error. Please bring them to the attention of the Development Office at 800.645.3582.



- Jay & Mariella Cook  
P Kendall R. Coulson  
Arthur & Dona Kae Dillon  
Emerson  
PH ♦ Kelly & Tammy Ewing Everett  
George & Nina Austin Fekaris  
Craig & Judy Dickerson Graybill  
■ Eric & Sharon Palmer Hamm  
David & Carla Crosser Harrington  
R. Kent & Sherri Shupe Hartnett  
■ Roger & Nancy Hiles Johnson  
★ Wayne & Barb Noffsinger  
Johnstone  
David & Rosemary Hope Klafter  
♦ Daniel & Susan Johnson Knotts  
P + Doug & Diana Graybill McAlister  
PH Kenneth & Cynthia McClain  
Marilyn R. Millard  
Ken & Janet Longshore  
Richardson  
P ■ Joel & Kathy Ross  
Ralph & Brenda Thomas  
Ruckman  
P ■ John & Kimberly Clark Sheehy  
Craig & Nanette Chun-Ming  
Ward  
Melody A. Wilson

## 1980

- P Clark & Diana Barr Ballantyne  
P ■ Tracy & Chris Robino Bridge  
Michael & Debra George Curtis  
Gary & Robin Zinser Davenport  
W. Barry & Pam Epling  
Kent & Candi Albroy Gray  
■ Janice Gregg-Martin  
P Scott Sinclair & Cheryl Hansen  
PH ♦ Coral & Kim Hampton Johnson  
Paul & Linda Knapp  
P + Doug & Diana Graybill McAlister  
+ Kevin & Emilia Mendenhall  
P Steve Ross & Shelley Scherer  
Terry & Chris Martens Scott  
■ Tom & Leeanne Gillespie Seaver  
John & Dena Sheppard Madden  
+ Joe & Pam Freeman Worlund

## 1981

- Steve & Janelle Jones Anders  
Manuel & Nicki Atwood  
H ♦ Bill & Beulah Lingard Ballantyne  
Charles & Mary Barnes  
William & Heather Batzli  
James & Terri Boyd Benedict  
Steven & Karen Gardner  
Bouverette  
P ■ William & Wendy Wilcox Brian  
Thomas & Mary Graybill Bruch  
P ★ David & Pamela Brunner Nii  
♦ Tony & Charmaine L.  
Chvala-Smith  
P Alan J. Cochran  
■ R. Paul & Jeanne Sundell Davis  
Michael & Kathy Denman Wilke  
■ Randy E. Ehm  
Lance & Julie Eybers  
■ Eric & Sharon Palmer Hamm  
Jeffrey & Deanna Willard Herges  
Thomas & Sara Shipley Hiles  
George & Celeste Cooper Jones  
PH Edward & Lori White Kaleikau  
R. Grant Kious  
Richard & Cindy Leeper  
John & Dena Sheppard Madden

- Richard & Judith McGeorge Smith  
Raymond & Betty Hostetler  
Minton  
■ Scott & Heather Ourth  
Philip & Joan Radakovich  
Paul & Elizabeth Callaghan Sears  
■ Tom & Leeanne Gillespie Seaver  
+ Joe & Pam Freeman Worlund  
P Bruce & Janet Ward Worthington

## 1982

- J. Russel Bruch  
♦ Kim Lauer Chambers  
Dwight D. Christensen  
■ Cal & Sharron McClain Closson  
P Michael Wiley & Dana  
Cochran-Wiley  
Mark W. Crozier  
David & Jennifer Reed Gadberry  
♦ Arden & Machele Lathrop Gage  
P Steven & Sharon King Graybill  
Bradley & Carol Bates Hakes  
Tim & Pennie Hattey  
P ■ Rick & Sandra King Isham  
♦ Daniel & Susan Johnson Knotts  
Thomas R. Lee  
Mark & Jennifer Brock Olson  
Martin & Lisa Foulkes Ross  
M. Jeff & Mimi Schall  
Stuart & Amy Crum Sherman  
P Timothy & Kristine Roberts  
Sturgis  
P Eric & Juli Vogelsang  
Mark & Ruth Vreeland  
■ Wade & Ann Weddle Wallace  
■ David & Heather Rider Wilson  
Susan Hamm Woods  
Roger & N. Anne Ziehm

## 1983

- Jeffrey & Jill Edwards Albroy  
Larry & Mary Beth Baker Conrad  
Robert & Elizabeth Lyon Bell  
Mark & Lori Bruch Braden  
Terry & Annette Schmidgall  
Brooks  
■ Rory E. Calloway  
Timothy & Pamela Tarwater  
Dennis  
P Ava Carmichael Eagles  
Susan C. Galbraith  
Jake & Della Shaw Goodson  
Scott A. Harding  
Michael Hein & Judith Van Hein  
Brian & Linda Brandt Henson  
John & Diana Wise Hice  
George & Celeste Cooper Jones  
Peter & Kristin Phillips Judd  
Tom & Kathy Christenson Lysinger  
Kam & Kindle Hice Mahi  
Larry & Kim McGuire  
P ♦ Brad & Karen Wenzholz Mercer  
Mark & Jennifer Brock Olson  
P ♦ John & Judy Badder Pickard  
P Joseph F. Postnikoff  
P Dirk & Linda Woods Rose  
P ■ John & Kimberly Clark Sheehy  
Michael & Donna Wilson Sheehy  
Jerold & Sherry Shields  
Scott & Christine Tripp Silveira  
■ Susan Freeman Smith  
♦ Gregory & Stephanie Stollsteimer  
P Janice K. Tiffany  
P + Stuart & Michelle Hampton Waite



**"Graceland not only has given me the opportunity to learn in a classroom setting but also given me the chance to work in the departments related to my major to receive real career experience. Being able to work year-round at Graceland has really helped with the expenses of being a full-time college student."**

**April Reed, Senior '09**

- Daniel J. Webb  
P Michael Wiley & Dana  
Cochran-Wiley  
Ho-Kwan & Kimberley Reynolds  
Wong

## 1984

- ♦ Michael & Gail Church  
Timothy & Pamela Tarwater  
Dennis  
■ Brian & Cynthia Davison Gardner  
P Steven & Sharon King Graybill  
Mary E. Hagerty  
Gregory & Stacey Holst  
■ Joseph E. Ladnier III  
P ♦ Brad & Karen Wenzholz Mercer  
Keith & Danette Plummer  
Thomas & Lisa Rossman  
PH Charles & Bethany Smith Seefeldt  
■ C. Mark & Teresa Bozarth  
Snethen  
■ Kent & Penny Spray Vogelsang  
Dale & Jeannine Andersen Ward  
Scott & Laurie Parker White  
Brian R. Williams  
♦ Susan Ringgenberg Woodle  
Joel & Deborah Launius Yates  
Dan & Peggy Brock Zimmerman

## 1985

- Jeffrey & Darcy Heddal Boles  
Jeffrey W. Bryant  
Thad & Stacy White Corless  
Mike & Channin Briggs Daugherty  
Thomas & Peggy Wertz Elefson  
P Randy & Laurie Nipper Heintz  
John & Diana Wise Hice  
Delvin & Marlene Jackson  
PH Richard & Sherry Lindgren  
PH Jeffrey & Shannon McClain  
Martin  
■ Robert & Marianne Mathena  
+ Al & Cheryl Fielder Shanmugam  
Michael & Donna Wilson  
Sheehy  
P Stuart & Amy Crum Sherman  
P ■ David & Rachel Siddall  
P ■ John & Jennifer Vogel  
Dale & Jeannine Andersen Ward

## 1986

- Ed & Shirley Saurtell Atkinson  
Robert & Elizabeth Lyon Bell

- PH + Kevin & Heather Badder Brunner  
■ Danette Bruns  
■ Cal & Sharron McClain Closson  
Janelle Bruch Dane  
Dan & Kimberley Fry Donarski  
Jay Dudley  
Keith & Debra Daikawa Harder  
■ Ronald & Barbara Harmon  
♦ Jim & Claudia Horton  
+ Phillip & Dianne Koch  
Shawn Leighton & Dale Cleland  
PH Richard & Sherry Lindgren  
James & Catherine Wolfe Lysinger  
Kam & Kindle Hice Mahi  
PH Jeffrey & Shannon McClain  
Martin  
P + Jeffrey & Susan Scranton Naylor  
Donald & Brenda Armstrong  
Parkes  
P Randall & Mary Scott Pratt  
+ Kevin & Felice Farrand Prine  
Philip & Donna Yates Stevenson  
PH + Larry & Mary Lou Sturgis  
Dan & Brenda Sacry Volz

## 1987

- Abbie Hobbs Allen  
Reggie & Lesa Brown Bowerman  
■ Marci L. Brown-Turlin  
Robin Carr Bruch  
Kendall R. Burchfield  
Alan & Carol Stephan Carlson  
Scott & Stazie Mead Church  
Peter Cummings & Eric Allen  
■ John & Dee Cole Danielson  
Keith & Debra Daikawa Harder  
Joel & Andrea McCartney  
P ■ Scott & Jacqueline Mobley  
McClain  
Dana Burford McGuire  
Denny & Pamela Misner  
Kelly & Jill Ourth Phipps  
Cristin E. Wiley  
P Susan G. Woods  
P Bruce & Janet Ward Worthington

## 1988

- Tom & Peggy Wertz Elefson  
PH ♦ Jonathan R. Hampton  
Lisa A. Hedrick  
James & Catherine Wolfe Lysinger  
Shaun Smith Meyer  
Loren & Mary Spencer Olson  
Edwin & Patricia Norman  
Ratashak

Theodore & Ruth Nowlin Smith  
Todd & Kim Taylor  
Donald & Paige Berg Warner

## 1989

- Charles & Melanie Lockhart Bendinsky  
P + Susan E. Bevington  
Reggie & Lesa Brown Bowerman  
Kelly D. Christian Jr.  
■ Randy & Katie Booz Arnold Clow  
P ■ Kirt & Cheryl Troeh DeHaan  
PH Karla M. Fennick  
Keith Crowder & Kara Harmon  
Gregory & Karen Hawley  
■ Richard & Lynn Wallace Hodges  
J. Tony Ivory  
Carolyn McCollum Langston  
Robert & Robin Fitzgerald Long  
John & Sandra Nace Ludwig  
+ Phyllis A. Manning  
P ■ Scott & Jacqueline Mobley McClain  
■ Mitchell & Liz Broadbent Perry  
P Randall & Mary Scott Pratt  
Edwin & Patricia Norman Ratashak  
■ Roger & Patricia Wilkinson Sacry  
♦ James & Serena Foster Schwab  
■ Thomas & Joy Craven Scranton  
♦ David & Cindy Osbahr Whitmer  
Elaine C. Wills  
Greg & Kathy Wheaton Wilson

## 1990

- Robert & Natalee Anderson  
■ Randy & Katie Booz Arnold Clow  
PH + Kevin & Heather Badder Brunner  
Kendra D. Gleason  
Jan J. Gray  
Melissa D. Heddal  
Kevin & Liza Dynes Juhnke  
■ Steven & Carol Ann Kinzer  
P ■ Michael Lewis & Andrew Kreiss  
+ Duane & Joyce Starnes Lighthill  
Leonard & Jodi Murr Martin  
Sanna Lambert Rogers  
■ Thomas & Joy Craven Scranton  
Craig & Lisa Mann Serig  
Tony & Peggy Sturdevant  
P + Howard & Christy Worlund-Jarvis

## 1991

- Mike & Kirstin Kramer Bloss  
Steven & Lucinda Tristani Christian  
P ■ Kirt & Cheryl Troeh DeHaan  
P Douglas E. Graves  
P + Howard & Christy Worlund-Jarvis  
Kevin & Liza Dynes Juhnke  
D. Michelle Matthes  
Michael & Bobbie Brenton Matthes  
Brenda Woodland Nelson  
Kelly & Jill Ourth Phipps  
+ Kevin & Felice Farrand Prine  
Jeremy & Amy Noffsinger Sellars  
Todd & Joyce Coultrap Sturgis  
Karla J. Switzer  
H Marvin & Thelma Eagle Sword  
♦ Andrew & Marcia Thomas Berry  
Matt & Lisa Wilber

## 1992

- ♦ Elizabeth Schilling Asahara  
Janelle Brooner  
Ross Canning & Michele Pelot  
Bob & Kay Ackerson Capra  
Kara M. Flowers  
Robert W. Fulton  
Dale & Monica Jorski Fundzak  
Beth Higdon & John Funke  
■ Dobrin & Eliza Kolev  
Steve & Sharmin Meadows  
Linda Nilsen-Solares & Edgar Solares  
Shannon D. Pearce  
P Mark & Laura Woods Sanders  
+ James & Paige Stanfield-Myers  
Peggy Adams Tharp  
■ Donna Snethen Vann

## 1993

- Patricia McKeon Ackerman  
Charles & Melanie Lockhart Bendinsky  
Gail & Donna Duerr  
C. Angela Elliott Koene  
Carol Detling Fricke  
Angela Gould & Bill Brenton, Jr.  
Dennis & Dawn Jolly Heaberlin  
Todd & Rebecca Roach Long  
■ Don & Constance Asbury Ostergard  
Dirk E. Pedersen  
Jeremy & Amy Noffsinger Sellars

## 1994

- Baer & Carrie Sherrill Bechtel  
+ Paul Beck & Cristine Stallings  
Wendy Perry Bellmore  
Philip E. DeBarthe  
Craig & Pamela Bickel Deichmann  
Alan & Amy McLavy Dykens  
Rick & Cathy Hagen Meuret  
Jeffrey A. Nelson  
Lysander & Amy Overstreet  
Roger & Marla Potts  
Jason & Terri Wessel Rexroth  
Kevin & Rochelle Merrill Thorne  
♦ Ron & Barbara Verwers VanWyk

## 1995

- Chad & Dee Ann Rees Bradshaw  
Andrew A. Carver  
Rick & Traci Sturdevant Dow  
Robert & Judith Aiken Garrett  
Kirk Harrop  
Donald & Phyllis Monroe Haulsee  
James & Alma Holcomb  
Todd & Rebecca Roach Long  
Michael & Bobbie Brenton Matthes  
Kerri A. O'Connell  
Susan Kaye Kelley Rossetti  
♦ James & Serena Foster Schwab  
■ John & MaryAnn Houle Senesac  
P ♦ Andreas & Rebecca Shaw Stabno

## 1996

- Christine Bishop  
■ Angela Branson  
Ami Vanderlinden Burns  
Jerry Dale  
Jeremy & Lisa Carr Gard

- Carla Dupois Guido  
Ryan & Donna Harrington  
■ Debra Boelens Kopp  
Amanda Frey Laws  
Dale & Judy Luffman  
Christin Craft MacKay  
Brad & Sheri Nelson Millard  
Jane Mark Mitchell  
Deborah Florence Rinehart  
Aaron J. Sherer  
Shirley Shewmaker  
Adam & Vadsana Khamphakdy Smith  
+ Tony & Peggy Sturdevant

## 1997

- Todd & Joan Riesberg Bindel  
Chad & Dee A. Rees Bradshaw  
Lynn Finck Carrier  
Merry A. Dudley  
P Mitchell Eagles  
■ Tracy & Rosa La Puente Flowers  
Kory & Christine Fisher Johnson  
Mary Henneberry Lushina  
P Ron Mathews  
Monica Johnston McKevitt  
Bradley & Sheri Nelson Millard  
Jeremial Rife

## 1998

- Francis & Ruth Acland  
Steve & Laura Maupin Beckman  
Todd & Joan Riesberg Bindel  
Ken & Pam Combs  
Chad & Shannon Kent Dailey  
Rebecca Fausett  
Jeremy & Lisa Carr Gard  
Paul & Julie Goodman  
P Jeremy & Mendi Graybill  
Adam & Vadsana Khamphakdy Smith  
Julie Stabno King  
Crystal D. Lair  
Heather L. Magee  
Tony & Kimberly Severyn Ogden  
■ Stephen P. Patten  
Charles A. Payne  
P Andrew & Amber Edsall Simpson  
David & Darby Benedict Sinclair  
Lane & Kacie Crowley Sires  
P Michael & Danielle Stowell  
■ Chad & Robin Wyllie  
Debra Buckner Young

## 1999

- Francis & Ruth Acland  
Senada L. Adzem  
Richard & Sarah Steele Allen  
Laura Schlenker Apperson  
Adam & Rachel Foster Bassing  
Steve & Laura Maupin Beckman  
Amber McDermott Bird  
Douglas & Roberta LaHue Brown  
Casey & Annie Lindemann  
Dudek  
Deborah Baer Evilia  
Betsy J. Folsom  
Dale & Nancy Halferty  
David & Amy Eubanks Hawley  
Sarah Blandford Haynes  
Kory & Christine Fisher Johnson  
Dianah Tentler Kwiatkowski  
Summer A. Larrison

- ♦ Carolyn H. Meadows  
Lane & Kacie Crowley Sires  
Brett C. Talcott  
Karen Atkinson Winters

## 2000

- Susan Stombaugh Barrett  
■ Michael & Alexandria Casey  
■ Fae-Marie Ross Donathan  
■ Carol Grant-Holmes  
Jay-Vincent & Amanda Deering Jones  
■ Karen S. Kegler  
Robert W. Lion  
Amy Lee Meunier  
■ Barbara Guck Rednour  
Mary Gast Wright

## 2001

- Elizabeth A. Adair  
Melody L. Alexander  
Elizabeth Tekelenburg Colombi  
Casey & Annie Lindemann  
Dudek  
Lynn Salat Fisher  
Jay-Vincent & Amanda Deering Jones  
■ Mark & Joann Kernan  
Randall & Leslie Luzader  
Michael Morain & Heath Smith  
Jean Ann Conway Sandquist  
Clint J. Schossow  
P Andrew & Amber Edsall Simpson

## 2002

- Douglas & Roberta LaHue Brown  
Brendan & Alexa Cary  
Jane Hall Chaillie  
Aaron & Beth Sperry Comer  
Patricia A. Cooney  
Emily K. Donnelson  
Kay E. Doverspike  
Deena Gresh McCarthy  
Susan Skoor  
Jill Prough Stephens  
Chris & Jennifer Jones Summers  
Bryan S. Talcott  
Eric & Jennifer Davis Todd  
Todd & Smita Kumari Volz

## 2003

- Jane Bradshaw  
P Stephen & Stassi Cramm  
Jody Garrett Gatewood  
Evan J. Hrabak  
Desiree Campbell Johnson  
Linda Hilton St. Pierre

## 2004

- Annel Adzem  
Mary Davis Begley  
Alexandru I. Cernau  
PH ♦ Carl & Florence McGuire  
Nadine R. Sahlberg  
Fraser J.S. Vernon  
Jaime Demetrician Yetter  
Sharon McElravy Zito

## 2005

- Susan Neff Bouma  
Lisa J. Brewer  
Jarrett & Jessica Badder Estes

"P" denotes Presidential Societies member | "H" denotes Heritage Club Member | ■ denotes 6-9 consecutive years of giving  
♦ denotes 10-14 + denotes 15-19 | ★ denotes 20-24 | ● denotes 25 or more | "♦♦" denotes giving since graduation

Donors are recognized for gifts given between June 1, 2008 and May 31, 2009.

We apologize if we have made an error. Please bring them to the attention of the Development Office at 800.645.3582.



Jake W. Everett  
Laura L. Jensen  
Frances J. Renfer  
Gwynne Iwaoka Richards  
Patricia K. Sorrentino  
Thomas Thorpe  
Shelia R. Williams

## 2006

Robert & Barbara Borkowski  
Aida Bytyci  
Ashley N. Christy  
Maria Bashlor Davis  
\*\* Brian P. Degli-Angeli  
Jarrett & Jessica Badder Estes  
Heidi Fritz Etter  
Jennifer J. Everett  
Robert Gideon  
Craig E. Hidy  
Jess I. Huennekens  
\*\* Bob (Pratt) & Holly (Gernaat)  
Pranaat  
\*\* Marvin & Judy Rice  
Rebecca Bonney Roberts  
Amy Jo Hartje Sorensen  
Debra Finucane Tidquist

## 2007

Erikka L. Benhart  
H \*\* Jesse & Alexandra Bolinger  
Victor & Jennifer Carlock  
\*\* Dawn E. Digman  
Amanda S. Edsall  
\*\* Kimberly Bettleyon Ferree  
\*\* Patricia Howell  
Bryan Koehler  
Eric W. Krohn  
Janet Muehlenthaler Marcum  
Rob & Angela Simmons Mearns  
\*\* Ethan T. Mechling  
Ashley L. Minor  
Nalani E. Proctor  
\*\* Diana Martin Robeson  
Amy M. Swank  
Danny & Cynthia Thurman  
■ David & Heather Rider Wilson  
\*\* Kathryn J. Wonderlich

## 2008

\*\* James P. Bailey  
\*\* Nathaniel M. Carter  
Marra J. Mathews

## 2009

Katie L. Harmon  
Alisha C. Petersen

## Honorary Alumni

P ■ Bill & Judy Thomas Brett  
PH ■ Byron P. Constance  
P Jack & Phillis Davison  
PH Don & Ann Everett  
PH John & Bette Sellars  
P ♦ JR & Carol Shaw  
PH Wallace & Anne Smith  
P ■ Louise Whittington

## Friend Parents

Alumni parents are listed with  
their class | \$11,083 received

Jeffrey & Teri Allison  
Ronald & Monica Argotsinger

P + Mary Lou Ash  
P ■ Neil & Kathy Badder  
Merlin & Allison Balik  
John & Cheryl Ballantyne  
Larry & Debbie Bourbonnais  
P ■ Jonathan & Julia Bredin  
Damon & Jo Byers  
Dennis & Loretta DeHoeft  
P Stephen & Nancy Dunagan  
Harry & Adele Fielding  
Ray & Nancy Fine  
● Isabella A. Fisher  
■ Randall & Laurie Johnson Hale  
Robert Hamel  
♦ Gaylord & Kay Jensen  
P ■ James & Patricia Magle Jones  
Karl & Linda Isham Lavender  
Randy Martin  
Patrick & Debra McGlynn  
Kenneth & Suzanne McLaughlin  
■ John & Sue Meyer  
Keith & Shauna Miura  
PH Lewis & Fanchene Muir  
P Janet Ross Myer  
■ Axel & Sue Olson  
H ■ James & Janet Poirier  
Joyce M. Prather  
Daniel & Charlee Minor Redick  
■ Marjorie A. Ruoff  
Roberto Sanchez  
Bryan & Karen Sanford  
Steve & Mary Sears  
Larry & Lisa Shupe  
Jim & Bernadette Stuart  
Paul & Trina Tobin

## Friends | \$702,221 received

Julie Ackerley  
M.B. Adams  
♦ Richard Adams  
Rixie A. Adams  
Cindy D. Albrecht  
P Keith L. Anderson  
P O. Roger Anderson  
Stan & Tina Angle  
William & Virginia Anderson  
P ● Anonymous Donor  
Patricia Anton  
+ Linda Armstrong  
Steven & Mardelle Armstrong  
Lloyd Avery  
Jay & Patsy Aylward  
Dale & Marian Bacon  
P Allan & Marianna Badder  
Dianne Bailey  
PH Eunice Bailey  
Sean & Charmaine Bailey  
Eva B. Balo  
Claude & Willa Barker  
Tammie Bass  
P Doyle & Madolyn Baughman  
Ronald J. Beauchamp  
★ Amos Leroy & Maxine Beckham  
Matthew & Katherine Beem  
PH ■ Marjorie J. Belville  
+ Margaret Bender  
Ronald & Elaine Benevides  
Rannette A. Block  
Tim & Sarah Boelts  
Glen E. Bolingbroke  
Lisa A. Bordinat  
Richard & Rosella Borgen  
Tom & Ricki Sue Ericson Breiter  
Robin Bruch Chell  
Cris Bruch

Greg Bruch  
Jerry & Eleanor Bruch  
Matthew W. Buell  
■ Mary Buntin  
♦ Jon & Carolyn Burchfield  
Audrey F. Bush  
Leo & Carole Caesar  
Cleo Calhoun  
James & Darlene Calhoun  
■ Thomas & Barb Callaghan  
Mitchell  
Alice D. Campbell  
Brian Campbell  
James & Gloria Campbell  
Magdalena Cardona  
P Jeffrey J. Carlin  
Richard & Sandra Carlson  
Daniel K. Carpenter  
LeRoy & Carol Carpenter  
Clifford L. Carr  
Mark & Mary Beth Carr  
■ Roberta S. Carr  
Everette & Lola Carson  
William & Zita Cashin  
Joseph R. Catanese  
Phyllis Chambers  
Darissa Chance  
Pamela R. Christensen  
Kenneth & Shirley Christian  
■ Nancy C. Churbuck  
Richard & Carolyn Claycomb  
Robert John Cody  
Tanya S. Coffelt  
James & Paula Jean Coffey  
Grant & Delores Colthorp  
Kevin L. Combs  
P Kornelis & Anneke Compier  
♦ Arvil & Janith Conk  
Jay & Mariella Cook  
Lisa Coppi  
P Mike N. Cornelison  
Keith & Sandra Coultrap  
♦ Thomas & Beverly Crabtree  
Sharron Cramer-Williams  
William & Luetta Crozier  
■ Kathleen Crummer  
♦ Dennis & Dona Cunningham  
Lloyd Cunningham  
Philip & Mary Dachenhausen  
♦ Roy & Bernadette Dallam  
Becky Darris  
Darl & Linda Davis  
Karrie G. Davis  
Todd & Denise Davis  
P Jack & Phillis Davison  
David & Shelley DeForest  
PH ♦ Nelvada Surbaugh Dean  
Robert & Judith Decker  
Mary J. Dennis  
♦ Ardith J. Dickson  
Linda K. Dimon  
Lawrence Doffin  
Nikki Doll  
Joan Douglass  
Greg S. Dowell  
Dean & Tammy Downs  
Roger P. Dudden  
Kathi Ebeling  
+ D. William & Anna Edsall  
Barbara L. Edson  
+ James & Karen Edwards  
Glenda Eggerling  
Steven & Fay Elder  
Joseph E. Eldred  
Elva J. Eliason  
Paul & Linda Elkins

Becky Ellis  
C. Lee & Nancy Ann Elson  
Ron E. Enderlin  
Scott & Julie Etcher  
William & Shirl Eteeyan  
Cindy L. Fairfield-Smith  
Bonnie Faris  
♦ Lois K. Field  
Rita Figueroa  
+ William & Luetta Fisher  
Arthur & Patricia Fix  
John Foley  
● Les J. Ford  
John & Julia Franklin  
Mary Jane R. Fujii  
Lillian Williams Gamet  
PH + Edward & LaVerne Garfield  
P Ettie Hall Garwood  
P Douglas & Sally Gielow  
P Ronald & Carol Gillilan  
PH Lucille F. Gilmore  
Melissa Giovagnoli  
Dan Gisel  
Janet T. Goldsmith  
Charles Goodman  
+ Nash & Lindell Gough  
+ Ethel Graham  
Alyce C. Green  
Sandra S. Green  
Eva Lee Greeney  
P ★ R.R. & Maxine Greninger  
Ken Groat  
Lloyd & Netta Groat  
Bey G. Grunder  
Gregg C. Guenther  
1 Harold & Arneila Gulick  
Scott & Kathy Gullede  
1 Ray & Faye Gurwell  
David & Joan Guthrie  
Horace L. Hale  
Bert K. Hamano  
Sherine Hamdy  
Thomas & Martha Hamm  
Katherine Hanson  
I. Margaret Harding  
Gregory & Sandra Harm  
■ Gerald & Estella Harris  
Rebecca Harrold  
Thomas & Martha Hart  
Gladys M. Hasty  
♦ Roy & Clara Hatten  
■ Glenn & Dorothy Haviland  
■ Thomas & Barbara Hawksford  
Stanley I. Hayes Sr.  
David & Phyllis Heath  
David & Dustee Heinze  
Laura J. Herdman  
Craig E. Hidy  
+ Richard & Imogene Hilbers  
Rodney Hill  
Sheila A. Hines  
Lore Hinkle  
Dennis W. Hodge  
Margaret K. Hoech  
Ralph & Neola Holiman  
Ivan & Bonnie Holler  
■ L. Alma Hollywood  
Hilda Horsley  
Muriel Hotham  
Dean & Sandra Hubbard  
Lucille G. Huggett  
B.F. & Betty Hughes  
Gene & Jeannine Hummel  
PH ■ Victor & Betty Humphrey  
♦ Samuel & Treva Hunter  
Amy Husted

- Donald & Connie Isham  
 ♦ Arlene F. Jackson  
 Tracy Jackson  
 William C. Jacobson  
 PH Gwendolyn Johnson  
 James F. Johnson  
 P Kenneth & Joan Johnson  
 + Alan & Zola Johnstone  
 ■ Elizabeth O'Dell Jones  
 PH ■ Herbert & Pauline Jones  
 Howard & Carolyn Jones  
 P ■ Lucienna Jones  
 Melbern & Erlene Jones  
 Michael & Amy Jones  
 Deborah Kaneshiro  
 Gordon & Glenda Kaneshiro  
 Karen Kay  
 Tony Keithly  
 ■ Ted C. Keller  
 ■ Francis & Shirley Kelley  
 Roberta B. Kelly  
 + Morna G. Kimberling  
 Tracy L. King  
 Gary & Kathy Klungle  
 ■ Lloyd & Ethel Knackstedt  
 ■ Samuel & Cheryl Knox  
 Shawn & Brooke Kohn  
 Frank Kolc  
 Regina L. Kolc  
 Laura Ann Kolinski  
 P ■ Michael Lewis & Andrew Kreiss  
 David & Debby Krivanek  
 Carl Kuhn  
 Jerry & Linda Lair  
 P ■ Gordon & Jo Lambert  
 P Harold Lambert  
 Jack Lane  
 Roger & Kathryn Lapp  
 Brandon Lattysse  
 Helen Lehman Sears  
 P ● Helen E. Lennon  
 Gene Lewey  
 Scott & Jennifer Lewey  
 Anthony R. Lewis  
 Dorothy J. Lewis  
 James & G.R. Lewis  
 Jane B. Lewis  
 Jimmie Lee Long  
 Leslie & Marlene Long  
 + Jan & Lorita Longenecker  
 Loren & Eileen Longmore  
 David & Dorothy Loomis  
 Bertha Lopez  
 Charles E. Lopez  
 ★ Robert & Darlene Lord  
 Steve Luethge  
 Kent A. Ma  
 Dorothy J. MacPhee  
 Catherine E. Madden Zahniser  
 Jeffrey & Gail Maddy  
 P ● Ray & Sylvia Maedel  
 Jane Fairbanks Mallett  
 + James V. & Peggy Malone  
 Terry & Deborah Maloy  
 Kevin & Tricia Mannering  
 Cindy Marquart  
 Carl & Rebecca Martens  
 + C. David & Norma Martin  
 John & Rebecca Marvin  
 Roy May & Evelyn Monroe  
 PH Ray & Katie McClaran  
 Katie R. McClendon  
 R. Alex & Dolores McCormack  
 Keith & Eullaine McCormick  
 Donald & Irene McCoun  
 Carolyn K. McDill  
 Clark & Mary McGoon  
 Brian McGraw  
 Wendel L. McKeever  
 Holly McKissick  
 Kevin McMullen  
 Abigail M. McNeill  
 J. Mac McPherson  
 Richard L. Meadows  
 Jerry Mensendick  
 Avanelle Mercer  
 Brian Smith & Sarah Myers  
 Delores J. Miller  
 Robert & Suzanne Miller  
 P Donald E.(Chip) Millsagle III  
 + Dorothy C. Misner  
 James & Joyce Miura  
 Nicole Miura  
 James & Judy Miyashiro  
 Kristy Miyashiro  
 Marilyn L. Molleck  
 Sandra J. Morgan  
 Marcella R. Morris  
 ♦ Ralph & Dorothy Mortimore  
 Kenneth & Terry Muckala  
 Gerald P. Mulderig  
 Larry D. Murphey  
 P Robert & Elizabeth Sandage  
 Mussey  
 B.J. Mycoskie  
 Florence C. Navarro  
 Michael & Kimberly Navarro  
 Glen & Millie Nelson  
 ■ Grant L. Nelson  
 Randall C. Nelson  
 Milford T. Nickell  
 P David & Betty Nipper  
 Lori L. Nishiguchi  
 Charles M. Noltie  
 William & Cyndra Norman  
 Betty J. Norton  
 Lynda M. O'Connor  
 Shirley O'Connor  
 Steve & Tammy O'Tool  
 Keith & Mona Odachi  
 Myrtle M. Odachi  
 Helen T. Ojiri  
 Chuck Oliver  
 H ■ Kevin & Ruth Olmstead  
 Patricia A. Olsen  
 Andrew & Marcia Olson  
 James & Susan Olson  
 Robert F. Ortegell  
 Larry Owens  
 Harold & Barbara Pace  
 Eileen Daykin Page  
 PH William & Ila Palmer  
 Mary E. Parish  
 Curt Paugh  
 David & Janis Paxton  
 P ● Donald & Georgia Payne  
 Eric Pearson  
 Knox Wimberly & Paige Pearson  
 Sandra J. Perry  
 Ronald & Adina Phillips  
 ★ Ellis B. Pickett  
 Marcella M. Pipkin  
 Joseph & Joyce Porath  
 ♦ Betty Lee Porter  
 ■ E.H. & Gertraud Potter  
 Helen L. Pray  
 P Dorothy McLain Premoe  
 Laura D. Prieb  
 John & Diana Prigge  
 ■ Reginald & Nancy Rabidue  
 Susan Ratkiewicz  
 Stefanie E. Reid  
 Carlos Reyes  
 Carol L. Reynolds  
 Marvin & Judy Rice  
 Gary & Margaret Rickert  
 Mildred Rickman  
 John & Elizabeth Rieder  
 Thomas & Alice Riley  
 Helen Farrow Robb  
 ■ Joseph & Leah Robbins  
 Redge & Linda Roberts  
 Paul & Patti Robino  
 ● Ralph W. Rockett  
 Duane & Shirley Rodecap  
 Lena M. Rogers  
 P ■ Wayne & Sophie Rogers  
 Donald & Betty Rose  
 Ronald & Della Ross  
 Margaret Ross  
 Nick Rossman  
 Ellyn Rucker  
 Nolan Ryan  
 Joyce L. Ryerson  
 Kit Saliba  
 Duane & Dawn Salswedel  
 P ■ Stanley & Marylou Salyards  
 P Duane & Alpha Sandage  
 PH Robert & Elizabeth Sandage  
 Mussey  
 R. Keith & Brenda Sanford  
 ■ Irene Saur Jones  
 ♦ Donald & Peggy Schall  
 Myron & Peggy Schall  
 Brent Schondelmeyer  
 Al Schrik  
 Charles & Elsie Schupbach  
 ♦ Gary & Shirley Schwab  
 Leon L. Scott  
 Lisa P. Seed  
 Marilyn S. Seibert  
 P ♦ Bertha M. Shaw  
 PH Edmere Shaw  
 Maxine R. Sherman  
 Steve Shilts  
 Deborah L. Shull  
 Liane Shunick  
 PH Irene Oltvedt Shuster  
 Doris A. Simonis  
 ♦ James & Lois Slade  
 Donald Slater  
 Betty Slick  
 + Dollie Smelser  
 Brian Smith & Sarah Meyers  
 Ted & Rhonda Smith  
 Janelle L. Snyder  
 Richard J. Speas  
 Marcia W. Spenst  
 P ■ Catherine Xander St.John &  
 Larry St. John  
 Paul & Evangeline Steele  
 Myron & Joani Steinbrink  
 Jack & Helen Stephenson  
 Francis & Elaine Stienon  
 James C. Stills  
 Mark Stowell  
 ■ Vince Stowell  
 ■ Jean Strand  
 J. Strickler  
 Ted & Martha Strickler  
 Melanie Summers  
 Doyle & Hazel Sundell  
 Jean S. Suzuki  
 Juanita C. Swain  
 Pamela B. Sweeney  
 Fred & April Takashima  
 ■ Muriel F. Talcott  
 Drake H. Tanabe  
 George H. Tanabe  
 ■ George & Laura Taylor  
 Richard & Debbie Taylor  
 ♦ Helen C. Terry  
 David E. Thomas  
 ■ Floyd & Bonnie Thomas  
 ■ Robert B. Thomas  
 Vivian Evans Thomas  
 Beverly J. Thurston  
 Kira Tirimacco  
 Margaret Tobin  
 Michael & Lana Toma  
 Marisa Toma  
 Arthur & Ruth Tooze  
 Brent & Susanne Tovey  
 Keith & Janice Townsend  
 George H. Tsegeletos  
 James & Karen Tucker  
 Sandy & Lois Twitchell  
 C. Ken Uechi  
 Leo & Marjory Van Valkenburg  
 Gregory VanWyngarden  
 ● Leo & Delores Versteegh  
 ♦ Leroy & Annetta Vickery  
 Trena Vivanco  
 Deborah H. Wakefield  
 + Bob & Melinda Walker  
 Marlene A. Wall  
 P Rex & Barbara Waller  
 H ♦ Virginia P. Walsh  
 Gene & Lillian Wayenberg  
 ★ James R. Weaver  
 Clifford & Jean Webb  
 Glenn & Phyllis Webb  
 James E. Welton  
 Ted Wendler & Lucille  
 McCormick Wendler  
 Karin Wesselowski  
 Paul & Sue Westbrook  
 P Gary & Helen Westra  
 Paul & Pamela Whiskeyman  
 Joe & Debbie White  
 Freeman & Norma Whitlock  
 Gwen H. Whitson  
 Teresa Y. Whitten  
 P ■ Louise Whittington  
 + J.D. & Rubyjo Wilbanks  
 ♦ Carolyn Wilcox  
 L. Joyce Wilcox  
 Dell & Laura Willard  
 ■ Evalyn Wilhelm Williams  
 Lisa A. Williams  
 Mary D. Williams  
 Matthew W. Williams  
 Ted & Margaret Wilson  
 E. Carlton Wilton  
 P + Darwin & Ethel Wismer  
 P + Roy & Sandra Woods  
 Charles W. Wright  
 P ★ Catherine Xander St.John &  
 Larry St.John  
 Scott A. Yamada  
 Amie Yoder  
 Daniel Yoo  
 Pat Young  
 ■ Robert & Nancy Young  
 ■ Anita K. Zahniser  
 Sam & Charlotte Zimmerman  
 + Gary & Janice Zimmerman

"P" denotes Presidential Societies member | "H" denotes Heritage Club Member | ■ denotes 6-9 consecutive years of giving  
 ♦ denotes 10-14 + denotes 15-19 | ★ denotes 20-24 | ● denotes 25 or more | "★" denotes giving since graduation

Donors are recognized for gifts given between June 1, 2008 and May 31, 2009.

We apologize if we have made an error. Please bring them to the attention of the Development Office at 800.645.3582.



## Employees

- Francis & Ruth Acland
- Steve & Janelle Jones Anders
- + Bill Armstrong
- P John & Diane Bartholomew
- ◆ Paul Beck & Cristine Stallings
- H Jesse & Alexandra Bolinger
- Andrew & Jewell Holmes Bolton
- Donald & Barbara Smith
- Breshears
- PH + Kevin & Heather Badder Brunner
- Steven & Susan Jeschke
- Calloway
- Michael & Alexandria Casey
- P ■ Lee & Kathleen Clauson Bash
- Tanya S. Coffelt
- Ken & Pam Combs
- Evelyn Conrad & Paul Davis
- David & Janyce Simons DeBarthe
- PH Bill Dudek & Bev Ballantyne-
- Dudek
- P Ava Carmichael Eagles
- Mark & Benna Yarrington Easter
- Ronald & Barbara Clark Ellis
- PH ◆ Kelly & Tammy Ewing Everett
- Steven Glazer & Betsy Folkins
- John & Julia Franklin
- Jan J. Gray
- Randall & Laurie Johnson Hale
- Dale & Nancy Halferty
- Robert Hamel
- P ◆ Jerry Hampton
- P ★ Dan & Suzanne Fisher Hanton
- Richard & Judy Baker Harrop
- Thomas & Martha Hart
- Gary Heisserer
- Donn & Peggy Anderson Henson
- + Barbara Hiles Mesle & Bob
- Mesle
- + Jim & Patricia Daily Hoffman
- ◆ Jim & Claudia Horton
- P ■ Rick & Sandra King Isham
- + Richard & Marsha Robbins Jackel
- George & Celeste Cooper Jones
- P ■ James & Patricia Magle Jones
- ◆ Bill & Carita Juhnke
- PH ◆ Jac & Sherri Minton Kirkpatrick
- ◆ Daniel & Susan Johnson Knotts
- + Duane & Joyce Starnes Lighthill
- PH Richard & Sherry Lindgren
- PH ■ M. Lorrie Long
- Dale & Judy Luffman
- Kam & Kindle Hice Mahi
- + Stewart & Patricia Hughes
- McDole
- PH Hal & Martha Argotsinger
- McKain
- Kenneth & Suzanne McLaughlin
- P ◆ Brad & Karen Wenzholz Mercer
- Ron L. Millard
- P ◆ Tom & Vikki Updike Morain
- William & Cyndra Norman
- P Gary & Phyllis Sandidge
- O'Daniels
- Axel & Sue Olson
- David & Melinda Pickering
- Duane & Cathy Alley Porter
- P ◆ Tom & Cheri Powell
- Daniel & Charlee Minor Redick
- ◆ Connie L. Roberts
- James & Barbara Robinson
- P William & Lois Beach Russell
- Thomas R. Scheira
- PH John & Bette Sellars

- + Joe & Diane Eberly Shelton
- P Stuart & Amy Crum Sherman
- P Andrew & Amber Edsall Simpson
- Brian Smith & Sarah Meyers
- P Ronald & Diane Calford Smith
- Theodore & Ruth Nowlin Smith
- + Tony & Peggy Sturdevant
- Todd & Joyce Coultrap Sturgis
- P + Greg & Barb Johnson Sutherland
- H Marvin & Thelma Eagle Sword
- P Janice K. Tiffany
- Rick & Brenda Toney
- P ■ Ron & Pat Gabrielson Trachsel
- Robert Vaughn
- ★ Jon & Nancy Steinke Wallace

## Businesses

**\$128,856 received**

- Altrusa of Escondido Foundation
- American State Bank - Lamoni
- Badder Group, Inc.
- Badger Mutual Insurance Co.
- Bank of the West - Lamoni
- Carlile Motors Inc.
- Central Iowa Orthopaedics Group
- Cunningham Auto Body Inc.
- Family Hair Designs
- Farmer & Merchants State Bank
- Five Star Ford
- Framing Specialists Inc.
- Henson Chiropractic Clinics
- Humphrey, Farrington & McClain
- ING - Des Moines
- Independence Dental Excellence
- Industrial Hardfacing Inc.
- Jens Construction Corporation
- Maximum Sports Conditioning
- Milwaukee Stove & Furnace
- Supply
- Moore McCleary Limited
- Neosho Trucking Inc.
- P.J. Schwalbenberg & Assoc. Inc.
- SC Management Company, Inc.
- Siegel-Gallagher Management
- Co.
- Subway — Lamoni
- True Chiropractic — St. Charles
- Union Pacific Corporation

## Churches

**\$276,824 received**

- Community of Christ Apple Valley
- Community of Christ Arizona
- Winter Reunion
- Community of Christ Central
- Mission
- Community of Christ St. Paul
- Community of Christ World
- Headquarters
- First Christian Church — Albia
- Osceola United Methodist
- Church

## Realized Estate Plans

**\$561,686 received**

- Estate of Alan P. Squire
- Estate of Audrey I. Hammond
- Estate of Dorothy A. Adair
- Estate of Evelyn I. Phinney
- Estate of James S. Menzies
- Estate of Janice Hyde Thomason
- Estate of Leslie Ford
- Estate of Merle Ferris

- Estate of Ronald A. Garwood
- Estate of Rosetta Mae Lanigan

## Foundations

**\$3,547,169 received**

- Bruce & Lucille Lambert
- Charitable Foundation
- ◆ Fairchild Martindale Foundation
- Greater KC Community
- Foundation
- Humanities Iowa
- Jonathan B. Bredin Foundation
- Natalie G. & William H. Brenton
- Foundation

- ◆ Richard & Norma Small
- Foundation
- Roy J. Carver Charitable Trust
- Ruth Riggins Legacy Fund
- Sam's Club Foundation
- Sandage Charitable Trust
- ◆ Shaw Foundation
- South Central Iowa Community
- Foundation
- The DEKKO Foundation
- Truman Heartland Community
- Foundation
- Woods Family Charitable
- Foundation

**"While perhaps small in comparison to your need, these donations represent a deep and heartfelt gratitude for the work that the faculty and staff at Graceland do to enrich the futures of our youth, and so the future of our world. Thank you so much for your efforts."**

**Arizona Mission Center**

## Fund-Raising Consortia

**\$43,102 received**

- Iowa College Foundation

## Donor Advised Funds and Miscellaneous

**\$43,102 received**

- 4th Monday Bridge Group
- Fidelity Foundation
- Greater KC Needpoint Guild
- Hicks Sports Group LLC
- Korean War Veterans Association
- Mid-American Chapter 82nd
- Airborne
- Milwaukee Brewers Baseball Club
- Oppenheimer Funds Legacy
- Program

- Ripcord Chapter 187th Airborne
- School of Education
- Schwab Fund for Charitable
- Giving
- Sunshine Club Whitefish Bay
- High School
- Vanguard Charitable
- Endowment
- Wednesday Bridge Club
- Youth Programs, Inc.

## Gifts-In-Kind

- H + J. Nelson & Kathy Badder
- Tammie Bass
- H Jesse & Alexandra Bolinger
- Lisa A. Bordinat
- Michael & Alexandria Casey
- P Susan K. Curtis & Charles Cutter
- Chad & Shannon Kent Dailey
- Estate of Leslie Ford
- John & Julia Franklin
- PH ■ Les & Ava Wallace Gardner
- Steven Glazer & Betsy Folkins
- Rita Gilstrap Goehner
- PH ◆ Rich & Diana Worthington
- Guthrie
- Robert Hamel
- Thomas & Martha Hart
- PH ◆ Bill & Barbara McFarlane Higdon
- Joseph & Barbara Gilstrap Holst

- ING-Des Moines
- George & Celeste Cooper Jones
- ◆ Bill & Carita Juhnke
- PH ■ James & Mary Ellen Foss Kimball
- Hal & Martha Argotsinger
- McKain
- Terry Christenberry & Ann Mesle
- P ◆ Bill & Sherry Mesle Morain
- Anonymous
- Larry Owens
- Alisha C. Petersen
- Duane & Cathy Alley Porter
- Ammon D. Roberson
- Ronald & Carol Cook Roberts
- Brian Smith & Sarah Meyers
- Rick & Brenda Toney
- Matthew W. Williams

## Graceland Canadian Foundation

The Graceland Canadian Foundation received gifts from the following donors from June 1, 2008 to May 31, 2009. These gifts provided scholarships to Canadian students.

- |   |   |
|---|---|
| P Allan & Marianna Badder<br>Charles A. Boyd  | Charles M. Noltie   |
| ♦ Anonymous<br>Muriel Hotham  | P ♦ John & Judy Badder Pickard  |
| PH Gwendolyn Johnson  | H ■ James & Janet Poirier<br>Donald & Alberta Richardson<br>Helen Farrow Robb<br>Margaret Ross<br>Aart & Kim Sheppard<br>Veldhuizen |
| P ■ Lucienna Jones<br>Murray & Willie Malott<br>R. Alex & Dolores McCormack<br>Mavis Smith McDonald<br>Gloria Farthing McLean | P Gary & Helen Westra<br>P + Darwin & Ethel Wismer  |
| P ■ Donald & Mary Bavington<br>Mitchell   |   |

## New Heritage Club Members

Gifts of future value through estate plans are recognized by membership in the Heritage Club. There are over 300 members in addition to the following new members.

- |                                    |                                |
|------------------------------------|--------------------------------|
| Jack Barnhouse                     | Janice Hyde Thomason           |
| P Kirk & Judy Wemlinger Cross      | P + Ronald & Beverly Tyree     |
| P Sharon Lundy Gernaat             | Gary & Barbara Villeneuve      |
| P ♦ Jerry & Sandra Froyd Mogg      | Allen & Rena Smith Whittington |
| P ♦ Richard & Sharon Resch         | P William & Jean Franks Young  |
| P Charles & Bethany Smith Seefeldt |                                |

## Memorial Gifts

Donors honored the memory of the following people by making a contribution in their names between June 1, 2008 and May 31, 2009.

- |  |  |
|--|--|
| Jim Ackerley<br>Georgene Garlick Albro<br>Elsie Garlick Albro<br>Charles A. Allen  | Lillian Williams Gamet   |
| P B.G. Anderson  | P Merle R. Harmon  |
| ■ Donald Andrusick<br>Margaret Briggs Baker<br>Fred & Sylvia Ballantyne<br>Patricia Bowles Beaty<br>Joan Boyd<br>Roland K. Briggs<br>Ben H. Budworth Jr  | Virginia Leigh Henson<br>Sandy Gleazer Johnson<br>Brett A. Kreglo<br>Zelda A. Landrum<br>Rigby Leighton<br>John Blake Lennon<br>Amy Turner Lewis<br>Glenn L. McDole<br>Kay Sprague Mesle<br>David T. Morgan Jr.<br>Louise M. Murdock<br>Doris Limas Nelson<br>Ruth Duvic Nelson<br>Winnifred Higdon Piepergerdes<br>Orrin A. Russell |
| P Ava Smith Carmichael<br>P Douglas W. Carmichael<br>Phyllis S. Carmichael<br>F. Elaine Sheppard Cavin<br>Charlotte Clark<br>Kathryn E. Condit<br>Paul T. Dailey<br>Eric Daykin<br>Frederick M. Dearborn<br>Laurence A. Eberly<br>Lloyd D. & Marjorie L. Edgerton<br>John A. Edwards<br>Jeanette Johnson Elvin | ■ Janet Norris Smith<br>Mark T. Starr<br>F. Arlene Crozier Talcott<br>Karen Sue Thompson<br>Vern L. Watts<br>Jeannette Parsons Weldon<br>■ Jessie Bruch Weldon<br>Richard E. & Ruth Gregory<br>Wildermuth<br>August H. Witte   |
| PH Merle Wildey Ferris<br>♦ Les J. Ford<br>Helen M. Freeman  |  |

## Gifts to Honor

Donors made a gift between June 1, 2008 and May 31, 2009 to honor the following people.

- |  |  |
|--|--|
| P ♦ MaryBeth Carpenter Evans<br>Richard Harrop<br>Dustee Heinze<br>+ Barbara Hiles Mesle & Bob Mesle | Delmar Thomas Jones<br>P ■ Michael Lewis<br>Dennis R. Steele<br>♦ Jack & Carol Van Eaton |
|--|--|

## Employer Matching Gifts | \$103,720 received

- ♦ **AT&T Foundation**  
■ Gerald & Estella Harris
- P ■ Herbert M. Oeknigk  
**Amica Mutual Insurance**
- P Kenneth & Joan Johnson  
**Anadarko Petroleum Corporation**
- P ■ David & Rachel Siddall  
**Assurant**  
■ Duane & Cathy Alley Porter  
■ **Bank of America**  
■ Kent & Diane Elam Barnett
- P ■ Kirt & Cheryl Troeh DeHaan  
**BellSouth**  
Edsel & Jean Snowden Johnson  
**Cargill Matching Gifts Program**  
Bill & Allison Gao Gunlock  
**Caterpillar Foundation**  
David & Hilary Duke
- ♦ **Chevron Companies**  
Clifford L. Carr
- PH M. Lee & Maxine LeRow Walden  
**Chevron Humankind**  
Richard & Loretta Ritchie Johnson
- **ConocoPhillips Company**  
Bill & Marcia Pinson Thrutchley
- P + Roy & Sandra Woods  
**Delta Air Lines Foundation**
- P Kel & Brenda Bradford Weller  
**Dow Chemical Company**  
♦ Donald & Patricia Syckle Sibbald  
**Eli Lilly and Company Foundation**
- P Michael Wiley & Dana Cochran-Wiley  
**Exxon/Mobile Education Foundation**
- P Fred & Dale Marie Springer  
**FMC Corporation**  
Michael & Debra George Curtis
- ♦ **GE Foundation**  
■ Dana & Karen Elliott Freberg  
■ Susan Freeman Smith  
David & Valerie Videtto
- P ♦ Byron & Phyllis Wilcoxson  
Werges  
**Generali USA Life Reassurance Co**
- P ♦ Andreas & Rebecca Shaw Stabno  
**GuideOne Insurance**  
Richard & Marcia Robinson  
Hettrick  
**Halliburton Company Inc.**
- P Wayne & Anna Hay  
**Hallmark Cards, Inc.**  
Terry & Jolene O'Dell Whitney
- **IBM Corporation**  
■ David & Sharon Sherman Ackley  
Ronald & Jane Jennings Lapinski  
+ Warren & Kathy Miller  
McCracken  
David & Nadine Nielson Tubbs  
LeRoy & Barbara Kanitz Zieske  
**Intel Corporation**
- P Doug & Jackie Nelson  
**Johnson Controls, Inc.**  
Michael & Lora Hambleton  
Burtch  
**Kaplan Inc.**
- P Dave & Pam Watkins Clinefelter
- + **Lockheed Martin**  
James & Robin Guinee Roller  
**Marsh/McLennan Companies Inc.**
- Chad & Robin Wyllie  
**Merck Partnership For Giving**  
Mark & Jennifer Brock Olson
- P Eric & Juli Vogelsang  
**Meredith Corporation**  
Todd & Joan Riesberg Bindel  
**Microsoft Corporation**
- P + Susan E. Bevington
- P Lynn & Kathryn Olson Sharp
- P Bruce & Janet Ward Worthington
- + **New York Life Insurance Co.**  
Sheryl McClaran  
**PG & E Corporation**  
Richard & Marla Cummings  
Faszholz  
**PepsiCo Foundation**  
Jeffrey & Deanna Willard Herges  
**Pfizer Inc.**
- P + Fred & Joyce Guest Keenan  
**Pioneer Hi-Bred International**
- PH William L. Raiser  
**Principal Mutual Life Ins. Co.**  
Lane & Kacie Crowley Sires  
Chad & Robin Wyllie
- ♦ **Procter & Gamble**
- PH ♦ Bill & Goldia Strong Mustain  
**Rockwell Automation**  
Dale & Monica Jorski Fundzak
- **Saint-Gobain Corporation**  
■ David & Jane Steele  
**Samuel Roberts Noble Foundation**
- P Jeremy & Mendi Graybill  
**sanofi-aventis**  
Loren N. Adkins
- P ■ William & Wendy Wilcox Brian  
Gary & Samra Clark Magruder
- ★ **Sprint Foundation**  
Steve & Laura Maupin Beckman
- Duane & Cathy Alley Porter  
Lisa A. Williams
- ★ **State Farm Companies Foundation**
- P ■ David W. Kent
- P ♦ Ray & Sylvia Maedel
- PH Carl & Jeanne Engel Rossman  
Thomas & Lisa Rossman
- **The Allstate Foundation**  
Paul & Victoria Beatty Vogel
- **The Bank of New York**
- P ■ Constance L. Thatcher  
★ **The Boeing Company**  
Dale & Marian Bacon  
+ Alice Eastwood Davis  
James & Phyllis Elliott  
Clifford & Alice Praast  
**The Prudential Foundation**
- PH ■ Bradley & June Fisher Johnson  
**The UPS Foundation**  
Larry & Linda Branson  
**Time Warner Inc.**
- P ■ Michael Lewis & Andrew Kreiss  
★ **U.S. Bancorp**  
+ George & Kay Wall Adams  
**Unilever United States Fndn Inc**  
David & Kathy Marshall  
Argotsinger

"P" denotes Presidential Societies member | "H" denotes Heritage Club Member | ■ denotes 6-9 consecutive years of giving  
♦ denotes 10-14 + denotes 15-19 | ★ denotes 20-24 | ● denotes 25 or more | "\*\*\*\*" denotes giving since graduation

Donors are recognized for gifts given between June 1, 2008 and May 31, 2009.

We apologize if we have made an error. Please bring them to the attention of the Development Office at 800.645.3582.



**Unum**

■ Kenneth & Jeanie Kensler

■ **Verizon**

♦ Kelly & Cherry Dubois Hartnett

■ **Washington Mutual Foundation**

John & Diana Wise Hice

**Wells Fargo & Co**

Clint J. Schossow

Todd & Smita Kumari Volz

**"Our matching grants program is designed to encourage and supplement Principal Financial Group employees, retirees and agents' charitable contribution to institutions of higher learning. It is our belief that widespread support from individuals is essential if institutions such as yours are to meet the growing educational needs of our society."**

**Principal Financial Group**

**2008-09 Named Scholarships**

**A to Z Manufacturing Endowed Scholarship**

Ryan Ballantyne

Katie Bloom

**Aaron House Scholarship**

Brad Donnell

Ben Vink

**Ackerley Computer Science & Technology Scholars Program**

Brian Anders

Alexander Cash

Adrian Chia

Gregory Kelly

Daniel Kimble

David McDermid

Ross Polly

Anne Rajbhandari

Rinor Sadiku

Donath Thapa

Julia Wilkerson

**Dorothy A. Adair Endowed Scholarship**

Jared Beck

Anthony Carlos

JC Carter

Erika Clisby

Courtney Coleman

Rita Freeman

Daisja Joyner

Ahmed Khalif

Jean Anne Klamm

Ben Koppedryer

Kim Laughton

Jeroyal Lewis

Dwayne Melton

Dane Moores

Anthony Perez

Kathy Reed Gibson

Keturah Spotwood

Jennifer Stanlick

Austin Trembly

Brittany Walters

**Adams Nursing Scholarship**

Arielle Marie Kramer

**Charlie A. and Winnifred D. Alms Endowed Scholarship**

Lika Sulkhanshivili

**Alumni Endowed Scholarship**

Calee Bullard

Mica Jane Carlile

Brianna Cole

Megan Edgerton

Whitney Edgerton

Allison Emslie

Abraham Forth

Garrett Grundman

Neil Grundman

Tyler Jones

Kendall Kunzler

William Morris

Jessica Ruckman

Dorvell Stewart

Briana Williams

**B. G. and Doris Anderson Endowed Scholarship**

Jennifer Abraham

**Thelma E. Anderson Memorial Endowed Scholarship**

Gregory Michael Bolte

Alicia Orndorff

**Zola and Charles Angeroth Scholarship Endowment**

Brianna Cole

**Joseph H. Anthony & Mabel Carlile Hyde Music Endowed Scholarship**

Charissa Hamel

Anderw Naylor

Anna Rider

Alex Smith

Jena Wight

**Earl and Marjorie Mussell Bandlow Memorial Scholarship**

Carolina Fonseca

**Bank of the West Scholarship**

Sara Dilks

**Evelyn Berryman Barritt Award for Creativity**

Brad Reger

**Patricia (Bowles) Beaty Memorial Endowed Scholarship**

Alicia Orndorff

**Mary Ann Becker Endowed Scholarship**

Tyler Gralheer

Stephanie Radda

**Marjorie Belville Endowed Scholarship**

Rachael Zimmerman

**Alma and Kay Blair Historical Award**

Genevieve Romard

**Delbert and Helen Bogue Endowment**

Hanna Anderson

Sarah Balik

Kelsey Bjorland

Dylan Braun

Megan Edgerton

Anna Forth

Colby Killinger

Richard Pardo

Austin Re'

Michael Roberts

Zachary Stettler

Michael Triano

Lindsey Triggs

Leigh Tubbesing

**Frances Hurst Booth Endowed Scholarship**

Joseph Agemy

**Cleo L. Boswell Endowed Scholarship**

Mary Cochran

**Helen Marie Boyle Nursing Scholarship**

Mallory Moe

**Ruth O. Bradley Memorial Endowed Scholarship**

Katy Brinlee

**Nettie May Bramer and Albert and Nancy Carney Endowment**

Andrew Bridge

Blake Kouri

Katherine McClellan

Faith Moores

**Glenn and Mary Lou Briggs Memorial Endowed Scholarship**

Richard Twohy

Kimberly Vermilyer

Grant Webster

**Elsa and Blayne Brookes Endowed Scholarship**

Chelsea J. Carter

**Orman and Colleen Brooner Endowed Scholarship**

Morgan Bradford

**Addison Wardell Brown Jr. Endowed Scholarship**

Hanna Anderson

Alex Bogda

Kelle Lysinger

Michaela Rising

**Jerry Brown and Denise Dudley Endowed Scholarship**

Jesse Still

Mark Troxell

**Brush Creek USA Mission Center Endowed Scholarship**

Nathan Mack

William Morris

Brandon Stanley

**Vida Butterworth Nursing Scholarship**

Lori Jean Bennett

**Mr. and Mrs. W. W. Carlson Endowed Scholarship**

Jenica Dunsdon

Kristopher Heard

**Ava Carmichael Memorial Endowment for Theatre & Speech**

Rafael Cedeno

Jessica Donnelly-Schramm

Noah Price

Filipe Valle Costa

**Phyllis Carmichael Memorial Endowed Scholarship**

Angie Botes

Brenda Brenmark

Erkia Clisby

Alex Pinney

Teeka Roberts

Michelle Scott

Lika Sulkhanshivili

**Carpenter-Andover Endowed Scholarship**

Samuel Felman

Rita Freeman

Austin Rhiner

**Effie Case Carroll Award**

Shelly Johnson-Street

**Norman T. and Rosa Carter Endowed Scholarship**

Ray James

**Cheville House Scholarship**

Jason Koivuniemi-Berg

**Lois Marie Christensen Endowed Scholarship**

Alexander Korte

Tammy Sawyer

**Margaret L. Christensen Endowed Scholarship**

Dorvell Stewart

**James Christenson Memorial**

Jesus Izarra Orpeza

**Class of '52 Endowed Scholarship**

Grace Fears

**Class of '56 Endowed Scholarship**

Kaylee Miller

**Class of '58 Endowed Scholarship**

Alysia Palmer

**Class of '79 Endowed Scholarship**

Timothy Redding

**Coca Cola Scholarship**

Ashleigh Dinkel

**Ken Cochran Tennis Scholarship**

Matthew Waite

**Mary E. and Virgil D. Cochran Tennis Scholarship**

Matthew Waite

**Tom Cochran Pre-Law Memorial Scholarship**

Kelly Rich

**Doris M. Conklin Memorial Foreign Student Scholarship Endowment**

Thomas Brodbeck

Grace Cheung

Chandni Lama

**Jayne Corum Memorial Scholarship**

Jasmine Johnson

Benjamin Loucks

**MayBelle Davenport Endowed Scholarship**

Alex Bogda

Kindra Booth

**Jesse Maude Davis Endowed Scholarship**

Jena Wight

**Dean Eric Daykin Endowed Scholarship**

Sayaka Iwaki

**Nelvada Dean Endowed MAR Scholarship**

Lori Hilbrich

**Dearborn Endowed Scholarship**

Brian Anders

**DeBarthe Family Scholarship**

Ryan Ballantyne

J. Scott Berry Jr.

Matthew Berry

Jessica Donnelly Schramm

Michael Fisher

Corienne Gulley

Jennifer Jackson

Brittany Longsdorf

Lisa Moler

Zachary Velkinburg

**DeHaan Family SIFE Scholarship**

Abraham Forth

Andrew Lavender

**Edith Barr Deter and Eugene Edward Deter Endowed Scholarship**

Taylor DeLong

**Nanci Diddle Memorial Nursing Endowment**

Kelly McClure

**Distinguished Service Award Endowed Scholarship**

Taylor DeLong

**Marion R. and LaVaun M. (Bruns) Earnest Endowed Scholarship**

Nathan Cannon

**Vicky Ebeling Cromwell & Grace Starner Ebeling Scholarship**

Rhonda Bradford

Bradley Peck

Dorvell Stewart

**Ann Burlington Edwards Memorial Scholarship Endowment**

Rachel Dailey

**Wesley and Jeanette Elvin Endowed Scholarship**

Kindra Booth

Kimberly Laughton

Aaron Lowry-Luther

Tytiana Tobin

**Elwell, Barr, Nevill and Montague Endowed Scholarship**

Kelly McClure

**Rodger R. Engel Endowed Science Scholarship**

Jared Beck

Ryan Sheehy

**Rodney Engel Sr. Endowed Scholarship**

Felicia Dracz

Derek Fletchall

**Aaron C. Engle Ceramics Award**

Justin Walters

**MaryBeth Evans Endowed Scholarship**

Tiffany Stone

**Richard F. and Mae C. Feeney Endowed Scholarship**

Corienne Gulley

Thomas Hysell

Jessica Lewey

Katrina Ploszay

Amber Sanford

John Slayton

Caitlin Tucker

Stephanie Williams

Levi Wilson

**Deam and Merle Ferris Endowed Scholarship**

Michelle King

**Orval Finkbeiner Grant-in-Aid**

Ashtin Byrd

**Finley Endowed Scholarship**

Sarah Shields Hoover

**Glenn and Harriet Flanders****Endowed Scholarship**

Stacy Badder

Michelle King

**Virginia and Marshall Funkhouser Endowed Scholarship**

Brandiwyne Duhon

**Christabelle Gard Endowed Scholarship**

Julia Dale

Samantha Faris

**Ettie H. Garwood Emerging Artists Awards**

Kelly Kunzler

Adam Kaleikau

Kimberly Pleskac

**Ettie H. Garwood Best of Show Award**

Matthew Iverson

**Ettie H. Garwood Art Supplies Fund**

Mica Carlile

**Ronald Garwood Ceramics Scholarship**

Mica Carlile

**A. R. "Willie" Gilbert Endowed Scholarship**

Matthew Waite

**Delmar T. Goode Endowed Scholarship**

Daniel Bradley

**Graceland Canadian Foundation Scholarships**

Joshua Abbey

Meghan Atkinson

Joyce Baker

Katelyn Brooks

Andrew Bruce

Glenn Burley

Jodie Clarkson

Linsey Comley

Kristina Cook

Matthieu Coulter

Jeffery Darkwah

Bryn DeGraw

Colleen DeMartini

Felicia Dracz

Henry Duke

Chris Hayes

Terah Kerr

Kaylle Laventure

Benjamin Loucks

Nicole Loucks

Mallory Moe

Erinn Morden

Lucas Peckham

Kendyl Rizea

Teeka Roberts

Tammy Sawyer

Johnathan Schrale

Sarah Sheahan

Preaunca Singh

Linki Spilchen

Brittany St. Louis

Jennifer Stanlick

Michael Steevensz

Alexander Stewart

Emmanuel Stiverne Jr.

Carrie Wilson

Taylor Withrow

Mikhail Ziskos

**Bruce and Doris Graybill Science Scholarship Endowment**

Kelsey Booth

Daniel Bradley

Tyler Jones

**Art and Dorothy Greathouse****Endowment for Student Aid**

Andrew Ward

**Jerry Gregg Memorial Endowment**

Morgan Bradford

**Geoffrey Grice Memorial Scholarship**

Joshua Ettinger

**Verna Gustavas Endowed Scholarship**

Robin Allen

Rachael Gregory

**Hampton Tennis Athletic Department Scholarship**

Carla Aguilera

Valeria Alejandra Avina

Maribel Balandrano

Thomas Brodbeck

Remy Caffardo

Carlos Cordova Yabeta

Jessica Labarte

Orsolya Magyar

Daniel Ramirez Nava

Carolina Verdezoto Alvarado

**Paul M. Hanson Endowed Scholarship**

Jeremy Bernhardt

**Heman Harp Memorial Endowed Scholarship**

Robin Allen

**Robert and Lois Hartnett Endowed Scholarship**

Donald Cox

Ryan Ballantyne

**Haseltine, Gilbert, Traver Tennis Endowed Scholarship**

Jessica Labarte

**Clarence and Marjorie Heaviland Scholarship**

Kelly McClure

**James and Lorene Henson Endowed Scholarship**

Cristina Morales

**Jeanette Deane Hewitt Endowed Art Scholarship**

Nora Hubbard

Garrett Kensler

Michael McDaniel

**Higdon Award for Excellence in Advanced Practice Nursing**

David Beccue

**Clarence Higdon Endowed Scholarship**

Thrymeeka Anderson

Kevin Higdon

Taylor Johnson

Matthew Klaus

Kaitlin McGlynn

Leah Piepergerdes

Chelsey Remmenga

Stephanie Remmenga

Kelsey Sheehy

Marriah Willis

**Dr. Frank Hough Endowed Scholarship**

Rhonda Bradford

**Fernell and James Houghton Endowed Scholarship**

Annie Arnold

Rebecca Davis

Jana Taller

Robert Watkins

**Gene M. and Jeannine L. Hummel Endowed Scholarship**

Clayton Hines

Brett Waite

**Ruth L. Hutchcroft Scholarship**

BrandiWyne Duhon

William Fisher-Sims

Tyler Hosfield

Danisha Johnson

Ahmed Khalif

Shrista Little

Karim Martin

Alan Savage

Jeremy Schieffer

Tara Shupe

Shari Tidmus

**Constance and Allen Ingamells Endowed Scholarship**

Jeremy Bernhardt

**Dr. Roger Jensen Memorial Scholarship**

Kelsey Booth

**Sandra Gleazer Johnson Memorial Seminary Scholarship**

Sally Norton

**Asa Kaler Endowed Scholarship**

Kristen Conrad

**Kanas City Alumni Chapter Endowed Scholarship**

Michael McDaniel

**Ruth Russell Keith Memorial Scholarship Endowment**

Michael McAllister

**Drs. Charles and Kenneth K. Keown Memorial Scholarship**

Carlos Cordova Ybeta

**Kihei Property and Kona Lot Fund (Dolly Richmond Fund)**

Alison Doyungan

Ricky Eusebio

Jayson Hironaka

Haruna Iwaki

Sayaka Iwaki

Jesse Lafua

Koon Yee Lam

Chase McGill

Keisha Miura

Sheldon Mow

Matthew Nuttall

Erani Piehi

Mei Ling Schopper

John Cornelieus Smith

Kristen Tanabe

Bronson Yin

"P" denotes Presidential Societies member | "H" denotes Heritage Club Member | ■ denotes 6-9 consecutive years of giving  
 ♦ denotes 10-14 + denotes 15-19 | ★ denotes 20-24 | ● denotes 25 or more | "\*" denotes giving since graduation

Donors are recognized for gifts given between June 1, 2008 and May 31, 2009.

We apologize if we have made an error. Please bring them to the attention of the Development Office at 800.645.3582.



**Lottie Hodges Knee Endowed Nursing Scholarship**

Dianna Austin

**Brett Kreglo Memorial Endowed Scholarship**

Kristyn Fortune

**John William Krug Endowed Scholarship**

Marriah Willis

**Bettye Fredrick Kuhnert Memorial Endowed Scholarship**

Amanda Batey

**Bruce and Lucille Lambert Scholarship Endowment**

Kayce Parker

Danielle Stewart

Jamison Townsend

**Bruce and Lucille Lambert Nursing Endowed Scholarship**

Sarah Alderman

Lori Bennett

Jeremy Bernhardt

Bertha Angelita Botes

Erika Clisby

Kiara Gaulin

Chao Li

Kelly McClure

Ashley Schonhoeft

Kristine Shipley

Kara Shireman

Christine Simone

Tiffany Thompson

**Rigby and Ruth Leighton Endowed Scholarship**

Dorvell Stewart

**John Lennon Memorial Scholarship**

Kathleen McNaughton

**Herb and Mary Lively Endowed Scholarship**

Kathleen McNaughton

**Macon Missouri Scholarship**

Jennifer Collins

Joseph Collins

**John Madsen Endowed Scholarship**

Aaron Nugent

**Violet McFarlane Endowed Scholarship**

Alicia Orndorff

**Opal and Charles McLain Endowed Scholarship**

Dustan Youngs

**Mexican Citizen Endowed Scholarship**

Carla Aguilera

Issac Martinez

**Jewell Boyd Miller Endowed Scholarship**

Ryan Pitt

**Cleo Hanthorne Moon Scholarship Endowment**

Hayli Crozier

Hannah Jones

Ryan Pitt

Cassandra Still

**Nelle Morgan Leadership Award**

Randa Marie Anderson

**Tess Morgan Endowed English Scholarship**

Melissa Shephard

**Clara Morrell Japanese Scholarship**

Haruna Iwaki

**Roy and Betty Mortimore Scholarship Endowment**

Tyler Jones

**Ruth Duvic Nelson Memorial Nursing Scholarship Endowment**

Mallory Moe

Rahmana Schooler

**Cherry Phelps Newcom Church Leadership Award**

Jurgen Heijdenrijk

Tammy Sawyer

**Eleanor Baker Parker and B.L. Parker Endowed Scholarship**

Colton Adamson

Brady Blankenship

Brian Cole

Andrew Davidson

Jordan Edwards

Tyler Hosfield

Nora Hubbard

Michelle McCabe

Courtenay McCanless

Madeline McClain

Danica McLain

Shayden Muse

Jesse Paredes

Daniel Ramirez Nava

Trenton Ranney

Taylor Romig

Alice Ross

**Dora Tass Partney Endowed Scholarship**

Matthew Smith

**Thomas C. Patton Memorial Endowed Scholarship**

Trenton Ranney

**Pioneer Community Service Stacey Quirarte Principal Financial Scholarship**

Brittany Ewing

**Resch Family Endowed Scholarship**

Kari Nilsen

**Rio Grande Valley Endowed Scholarship**

Brian Cole

Brianna Cole

**Clarence M. Roark Memorial Endowed Scholarship**

Lacey Edwards

Melissa Kinney Williams

Kyle Lee

Gezim Maloku

Shayden Muse

Luis Perales

**Irolene B. Roberts Endowed Scholarship**

Joseph Catanzareti

**David and Lisa Bailey Robino Scholarship Endowment**

Morgan Deeds

Anna Rider

**Donald R. Ross Jr. Memorial Endowed Scholarship**

Cara Hakes

Angel Ilouno

Kyle Lee

Kaitlynn Rossman

**Edna Royster Endowed Scholarship**

Carl Martin

**Velma Ruch Endowed English Scholarship**

Maggie Bennett

**C.H. Sandage Center for Free Enterprise Scholarship**

Arume Ighoroje

Waranya Lorboonyarux

Melchor Hinojosa Llavona

**Dorothy Briggs Sandage Scholarship Endowment**

Noah Price

**Elizabeth Smith Sandage Scholarship Endowment**

Ida Curovac

Brandon Fletcher

Cara Hakes

Matthew Nuttall

Terra Paialii

Ruben Ruelas

Regan Russell

Johnathan Schrale

**Schaefer-Hunstein Endowed Scholarship**

Bethany Allgeyer

**Rod Schall Endowed Volleyball Scholarship**

Kevin Allison

**Dwayne and Dottie Shannon Visual Design Award**

Peggy Mothershead

Kalen Thomas

**Gary Shannon Memorial Scholarship**

Molly Cornelison

Peggy Mothershead

**Dale Norris Shaw Memorial Endowed Scholarship**

Donald Cox

**Simpson American Indian Endowed Scholarship**

Justin Gibbs

**Norma and Richard Small Scholarship**

Morgan Bradford

Jonathan Carter

Jessica Donnelly-Schramm

Xavier Hudson

Gustavo Macias

Michael McDaniel

Allie Petrie

Lauren Seaman

Miyshia Towers

**Nina G. Smith Memorial Scholarship Endowment**

Mark Manchester

**Ralph and Viola Smith Music Scholarship Endowment**

Katelyn Brooks

**Wallace B. Smith Grant**

Calee Bullard

Nathanial Carlson

David Cook

Brandon Deller

Laura Ferguson

Abraham Forth

Garrett Grundman

Neil Grundman

Collin Isham

Mercedes Jenkins

Benjamin Jones

Jason Koivuniemi-Berg

Nathan Mack

David McDermid

Ryan Pitt

Kimberly Pleskac

Abby Sala

Tammy Sawyer

Ryan Sheehy

Jeremy Tarwater

Sarah Walton

Kendra Westmoland

Jena Wight

Emily Wilson

Rachael Zimmerman

**Nancy Susan Smythe Music Scholarship Endowment**

Andrew Naylor

**James Doyle Snethen and Mary Prudence Flanagan Snethen Memorial**

Samuel Clegg

**Otis and Effie (Mattox) Snethen Family Endowed Scholarship**

Carlos Ortiz

**The Snider Family Endowed Scholarship**

Jessica Blakesley

**Bill and Marge Spencer Endowed Scholarship**

Samuel Clegg

**Norman and Jean Spencer Scholarship Endowment**

Sarah Alderman

Jena Wight

**James Grant Sponsler Memorial Endowed Scholarship**

Darrell Johnston

**James S. and Virginia Snethen Sponsler Endowed Scholarship**

Angelica Allen

**Honorable Michael Fair Springer Endowed Scholarship**

Taylor Johnson

**St. Louis Stake Regional Endowed Scholarship**

Mike Davis

Jamie Owens

Anna Van Dielen

Brett Waite

Jena Wight

**Mark Starr Memorial Endowed Scholarship**

Abraham Forth

Terra Paialii

Arun Poddar

**Stratman Scholarship for Computer Science/Engineering**

Robert Belmore

Jared Meyer

Sarah Peters

Dylan Rasmussen

William Wheeler Jr.

**Donald L. Sturgis Memorial Scholarship Endowment**

Mark Lloyd

**L. Don and Jean F. Sutton Endowed Scholarship**

Eric Jones

**Enoch C. J. and Nelle Swanson Memorial Scholarship Endowment**

Emily Bunge

**Thistlethwaite (Robert, Gladys, Mary, & Gayle) Scholarship**

Casey Conrad-Davis  
Jordan Hiatt  
Dane Mahi

**Irene Mary Johnson Thomas Endowed Scholarship in Music**

Sarah Alderman

**John Thomas International Student Scholarship Endowment**

Henry Duke

**John Thomas Memorial Endowed Scholarship**

Justin Hawley  
David McDermid  
Ross Polly

**Edith Thorpe Endowed Scholarship**

Tyler Hosfield

**Fred L. and Doris J. Tignor Memorial Endowed Scholarship**

Hannah Smart

**Tischer Armstrong Scholarship**

Erik Closson

**Iola Tordoff Nursing Award**

Joan Frances Lemock

**Tucker Family Scholarship Endowment**

Kathryn Neill

**William and Isabelle Dearborn Turner Entrepreneurial Scholarship**

Calee Bullard  
Abraham Forth  
Shannon Graybill  
Andrew Lavender  
Zoe Naylor

**Kirk Tabor****US Bank**

Heath Brown

**Claudia Van Biber Award**

Julia Adams

**Vogel Family Endowed Scholarship**

Christopher Ennis  
Issac Martinez  
Jordan Vaeena

**L. D. Weldon Track and Field Endowed Scholarship**

Brandon Fletcher

**Carl F. Jr. and Sally Wheeler Endowed Scholarship**

Lewis Straughter  
Jana Taller

**Nadine M. Whittemore Memorial Endowed Scholarship**

Charles Bruce  
Rita Freeman  
Mike McPeck  
Richard Pardo  
Lucas Peckham  
Nyawargak Puok  
Shelby Ridgely  
Jessica Scott  
Savali Ta'amu  
Michael Triano  
Kim Vermilyer  
Levi Wilson  
Dustan Youngs

**Les Wight Painting Award**

Kelly Kunzler

**Wildermuth Asian-Technology Endowed Scholarship**

Adrian Chia  
Anne Rajbhandari  
Donath Thapa

**Errol T. and Ada Derry Williamson Endowed Scholarship**

Clayton Hines

**Ruth Wilmot Memorial Endowed Scholarship**

Vicky Pierson

**Woods Family Academic Scholarship Endowment**

Katy Brinlee  
Megan Edgerton  
Whitney Edgerton  
Shay Eskridge  
Preston Gates  
Shannon Graybill  
Autumn Wellington  
Cory Upson

**Edward and Norma (Raines)****Woods Academic Scholarship Endowment**

Katy Brinlee  
Megan Edgerton  
Whitney Edgerton  
Shay Eskridge  
Preston Gates  
Shannon Graybill  
Autumn Wellington  
Cory Upson

**Woodworth Family Scholarship Endowment**

Dana Williams

**Lorne Worthington Political Science Endowed Scholarship**

Abraham Forth  
Matthew Nii

**Newell R. Yates Memorial Endowment**

Emily Allen  
Ashley Atwood  
Krista Ballantyne  
Carolina Christenson  
Jeremy Crowe  
Sara Dilks  
Amanda Hill  
Xavier Hudson  
Jennifer Jackson  
Tyler Jones  
Kendall Kunzler  
Katie Lickteig  
Amber Longsdorf  
Brittany Longsdorf  
William Moris  
Aaron Nugent  
Zachary Oxley  
Terra Paialii  
Natalee Pearson  
Evan Petrie  
Christina Pratt  
Alan Savage  
Ryan Sheehy  
Brandon Stanley  
Zachary Stuart  
Cory Upson

**Endowments are invested and produce income for the university in perpetuity.****Facilities Support Endowment**

President's Residence Maintenance Endowment

**Faculty Support Endowments**

Center for Christian Leadership Faculty Development

F. Henry Edwards Chair for Religious Studies

General Faculty Support

Martha Keen Faculty Development Endowment

Medical/Dental Endowed Chair for Science

Paul E. Morden Endowed Seminary Chair of Religion

David and Betty Nipper Endowed Dean's Chair Comm. Christ Seminary

C.H. Sandage Chair in Business

C.H. Sandage Faculty Fellows

C.H. Sandage Chair of Economics Wm and Isabelle Dearborn Turner Professional Development Endowment

Dwight and Ruth Vredenburg Endowed Chair in Music

Daniel E. and Alice D. Waite Endowed Chair in Science

**Institutional Support Endowments**

Alumni Board Visionary Endowment  
Board of Trustees Visionary Endowment

Community Development

Farm Endowment

G.C. Center for Lifelong Learning Endowment

General Endowment Fund

Norma Small Endowment

Welcome Center

**Program Support Endowments**

Ackerley Computer Science and Technology Scholars Program

Paul W. and Lavanda J. Booth Seminary Endowment

Bredin Art Endowment

Judith and William Brett English Endowment

Bridge Family Endowment

Center for Student Programs Endowment

Center for Health Education Program Endowment

Center for Student Development Programs

Center for Christian Leadership Student Programs

Class of '52 Library Coffee Lounge Endowment

Coliseum Theatre Endowment

Gertrude E. Copeland Endowment

Gerald Edwards Endowment for Free Enterprise and Entrepreneurship

Aaron C. Engle Ceramics Award

Gamet Football Endowment

Ham Club Endowment

Jeffrey P. Hiles Honors Endowment

Jac and Sherri Kirkpatrick International Health Center Endowment

Robert E. and Mary E. Maxwell Music Program Endowment

McKain Campus Ministries Endowment

Don and Polly Mehlich Men's Volleyball Endowment

Marnie Neal Children's Literature Library

Nursing Program Endowment

Larry Oiler Research Endowment

Dale and Violet Robinson Science Department Endowment

Don and Vicki Ross Free Enterprise Endowment

C.H. Sandage Endowment

Eleanor Sandy Endowment for Early Childhood Development

Celia Schall Theatre Endowment

Dwayne and Dottie Shannon Endowment

Students in Humanitarian Service Program Endowment

Louise Whittington Music Endowment



Graceland University Amish Country Store, Lamoni, Iowa.

"P" denotes Presidential Societies member | "H" denotes Heritage Club Member | ■ denotes 6-9 consecutive years of giving  
♦ denotes 10-14 + denotes 15-19 | ★ denotes 20-24 | ● denotes 25 or more | "\*\*\*\*" denotes giving since graduation

Donors are recognized for gifts given between June 1, 2008 and May 31, 2009.

We apologize if we have made an error. Please bring them to the attention of the Development Office at 800.645.3582.





1 University Place  
Lamoni, Iowa 50140

NON-PROFIT ORG.  
US POSTAGE  
**PAID**  
DES MOINES, IA  
PERMIT NO. 589

CHANGE SERVICE REQUESTED

TIME SENSITIVE MATERIAL

# Under Cleo's Moon

An Anthology of Poetry  
Inspired by Graceland University

Edited by Alexandria E. Casey and Michael S. Casey

A new book of Graceland verse, *Under Cleo's Moon*, has been completed with the help of a number of faculty and staff. The anthology of poetry from "the Hill" is so named as a 'nod' to Cleo Hanthorne Moon, Graceland's poet laureate. She served Graceland as librarian, teacher and author during the '30s, '40s, '50s and '60s. Hanthorne House is named in her honor. An open invitation was issued to the Graceland community last year (past and present) to submit poetry written while at Graceland or inspired by Graceland. *Under Cleo's Moon* is the result. If you would like more information about the book and how to obtain it, email [alumni@graceland.edu](mailto:alumni@graceland.edu).